

# CLUB METROPOLITAN

## CCTV CAMERAS IN/OUTSIDE PREMISES

Annex 4 - Plans

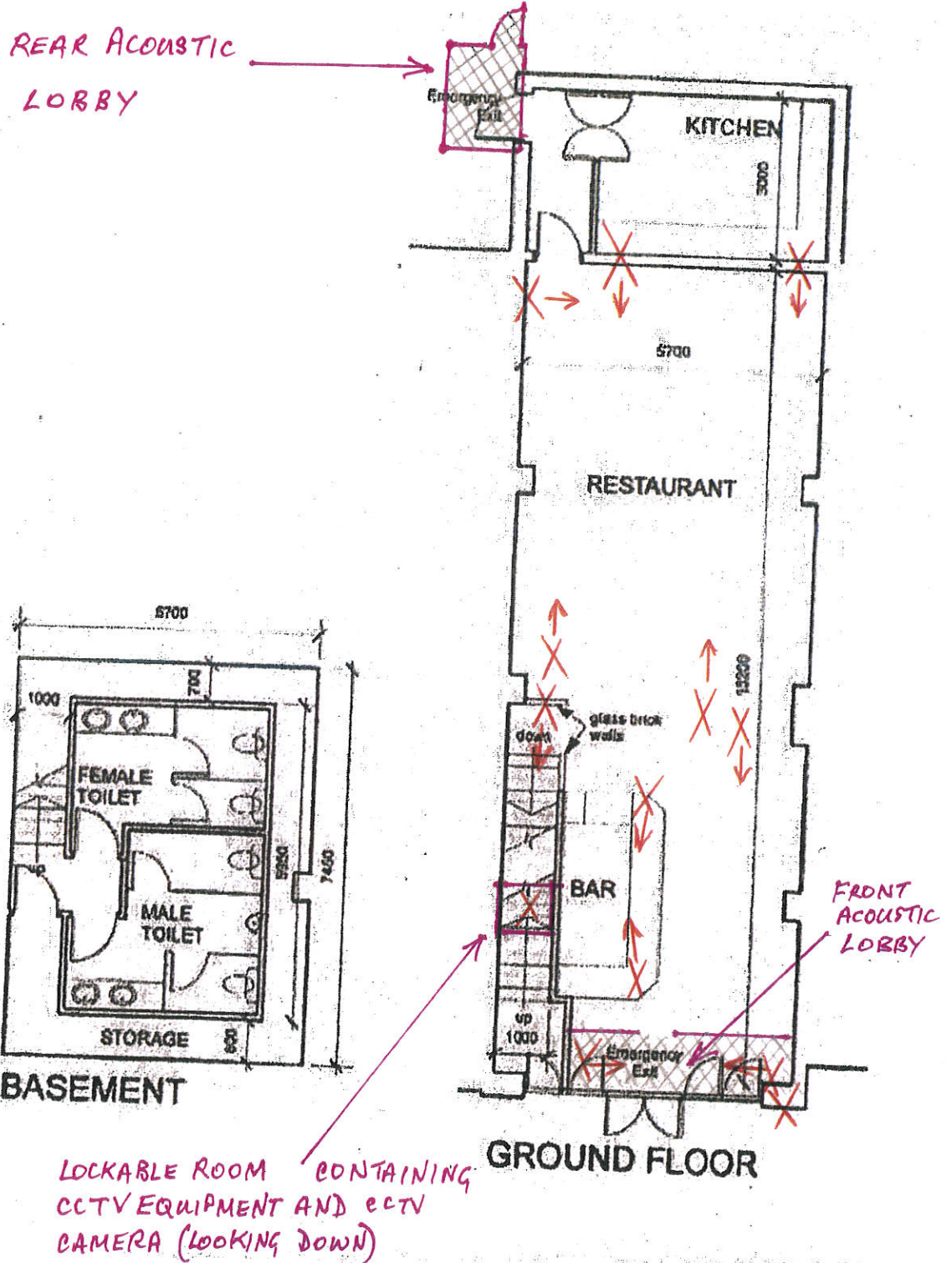

Client <b>Panais Construction Ltd</b>	Contract No. 	Contract Name <b>NST</b>	<p>The design, drawings and documents prepared by the consultants of Stephen George Architects LLP are for the use of the Client only and are not to be used for any other purpose without the prior written consent of the consultants.</p> <p>All works, methods, dates and drawings to be checked and approved by the Client.</p> <p>SGA</p> <p><b>STEPHEN GEORGE ARCHITECTS</b> 111 GERRARD STREET EAST LONDON, W1F 9JF 020 7632 2400 www.stephengeorge.co.uk</p>
Project <b>266 Muswell Hill London N10 2QR</b>	Date <b>April 2015</b>	Scale <b>1:100 @ A4</b>	
Drawing Title <b>NEW FLOOR PLANS</b>	Project No. <b>7830</b>	Drawing No. <b>05</b>	