

Licensing Act 2003 Sub-Committee on 13TH June 2006

Report title: Application for a New premises Licence for The Nexus Point Restaurant, 686 High Road, Tottenham, London, N17 0AE

Report of: The Lead Officer Licensing

Ward(s) affected West Green

1. Purpose

To consider an application by MS WENDY LOYDD to provide a licensable activity in the form of Regulated entertainment, Provision of entertainment facilities and supply of alcohol

2. Recommendations

- 2.1 (a) Grant the application as asked
(b) Modify the conditions of the licence, by altering or omitting or adding to them
(c) Reject the whole or part of the application

The Committee is asked to note that it may not modify the conditions or reject the whole or part of the application unless it is necessary to promote the licensing objectives.

Report authorised by: Robin Payne.....

Assistant Director Enforcement Services

Contact Officer: Ms Daliah Barrett

Telephone: 020 8489 5103

3. Executive summary

For consideration by Sub Committee under Licensing Act 2003 for a New Premises licence

4. Access to information:

Local Government (Access to Information) Act 1985

Background Papers

The following Background Papers are used in the preparation of this Report:

File: THE NEXUS POINT RESTAURANT, 686 HIGH ROAD, N17

The Background Papers are located at Enforcement Service, Civic Centre, High Road Wood Green N22

5. REPORT

Background

5.1 Application by **WENDY LOYDD**, for a New Premises Licence in respect of **686 HIGH ROAD, N17** under the Licensing Act 2003.

5.2 Details of new Premises Licence application – App 1

Opening Hours for Public

Sunday to Thursday	11.00 – 03.00
Friday to Saturday	11.00 – 05.00

Late Night Refreshment

Sunday to Thursday	11.00 – 03.00
Friday & Saturday	11.00 – 05.00

Supply of alcohol

Sunday to Thursday	11.00 – 03.00
Friday & Saturday	11.00 – 05.00

Recorded music

Sunday to Thursday	11.00 – 03.00
Friday & Saturday	11.00 – 05.00

GENERAL

Staff to be trained regularly on Licensing Provision and Saturday restaurant conditions. Intoxicating liquor shall not be sold or supplies on the premises other to persons taking table meals there and for consumption by such a person ancillary to their meal. Suitable beverages other than alcohol including water shall be available with or otherwise ancillary to meals served the licences premises.

5.2 Crime and Disorder

CCTV coverage inside and outside the premises signs displayed informing the public passing the premises that recorded CCTV is in use at the premises. Any recording to be kept to a minimum of 31 Days

5.4 Public Safety

To comply with the fire regulations and provisions of the management regulations safety lighting, smoke detectors, carbon dioxide and 9litre water fire extinguishers. Fire escape will be kept clear, signs internally illuminated fire escape signs.

Discourage noise from patrons arriving and queuing on departing from the premises by displaying polite notices for customer's attention

5.6 Child Protection

To prevent the purchase of alcohol to minor's staff will request proof of age identification such as UK Drivers Licence or Passport. Relevant literature will be displayed for customer's attention.

6. RELEVANT REPRESENTATIONS (CONSULTATION)

Responsible authorities:

6.1 Comments of Metropolitan Police

The Police have no objections to this application.

6.2 Comments of Enforcement Services:

Noise team have not commented on this application.

Food Team

Have no objections to this application

Health and Safety

Have no objections to this application

Trading Standards

Have no objections to this application

6.3 Fire Officer

The Fire Officer has made a representation against this application. **App 2**

6.4 Planning Officer – App 3

Reason for objection is based on the following condition of consent (old/1989/0622) granted on the 28/02/1989

3- The use hereby permitted shall not be operated after 12 midnight or before 8.00 am on any day and not at all on Sundays or Bank Holidays

Reason: To ensure that the proposed development does not prejudice the enjoyment by neighbouring occupiers of their properties.

6.5 Comments of Child Protection Agency or Nominee

No comments to make on this application.

7.0 Interested Parties

No letters of representation have been received against this application.

8.0 Financial Comments

The fee which would be applicable for this application was **£190.00**

Application for a premises licence to be granted under the Licensing Act 2003

(1) *HARINGEY LICENSING AUTHORITY
CIVIC CENTRE, HIGH ROAD
WOODGREEN NZZ 8LE*

Reference number:

PLEASE READ THE FOLLOWING INSTRUCTIONS FIRST

Before completing this form please read the guidance notes at the end of the form. If you are completing this form by hand please write legibly in block capitals. In all cases ensure that your answers are inside the boxes and written in black ink. Use additional sheets if necessary. You may wish to keep a copy of the completed form for your records

(2) *I/WE MS WENDY LOYDD*

apply for a premises licence under section 17 the Licensing Act 2003 for the premises described in Part 1 below (the premises) and I/we are making this application to you as the relevant licensing authority in accordance with section 12 of the Licensing Act 2003

Part 1 - Premises details

Postal address of premises or, if none, Ordnance Survey map reference or description <i>THE NEXUS POINT RESTAURANT 686 HIGH ROAD TOTTENHAM</i>	
Post town <i>LONDON</i>	Postcode <i>N17 0AE</i>

Telephone number at premises (if any)

ALSO → *07984216105*
07903577635

Non-domestic rateable value of premises

£ 8,400.00

Part 2 - Applicant details

Please state whether you are applying for a premises licence as

- Please tick yes
- a) an individual or individuals* please complete section (A)
 - b) a person other than an individual*
 - i. as a limited company please complete section (B)
 - ii. as a partnership please complete section (B)
 - iii. as an unincorporated association; or please complete section (B)
 - iv. other (for example a statutory corporation) please complete section (B)

(1) Insert name and address of relevant licensing authority and its reference number (optional)

(2) Insert name(s) of applicant

- c) a recognised club please complete section (B)
- d) a charity please complete section (B)
- e) the proprietor of an educational establishment please complete section (B)
- f) a health service body please complete section (B)
- g) a person who is registered under Part 2 of the Care Standards Act 2000 (c14) in respect of an independent hospital please complete section (B)
- h) the chief officer of police of a police force in England and Wales please complete section (B)

* If you are applying as a person described in (a) or (b) please confirm:

- I am carrying on or proposing to carry on a business which involves the use of the premises for licensable activities; or Please tick yes
- I am making the application pursuant to
 - a statutory function; or
 - a function discharged by virtue of Her Majesty's prerogative

(A) INDIVIDUAL APPLICANTS (fill in as applicable)

Mr Mrs Miss Ms Other title (for example, Rev)

Surname First names

I am 18 years old or over Please tick yes Date of birth

Day	Month	Year
1	3	1965

Current postal address if different from premises address

SAME

Post town Postcode

Daytime contact telephone number

E-mail address (optional)

SECOND INDIVIDUAL APPLICANT (if applicable)

Mr Mrs Miss Ms Other title
(for example, Rev)

Surname First names

I am 18 years old or over Please tick yes
Date of birth Day Month Year

Current postal address if different from premises address
N/A

Post town Postcode

Daytime contact telephone number

E-mail address (optional)

(B) OTHER APPLICANTS

Please provide name and registered address of applicant in full. Where appropriate please give any registered number. In the case of a partnership or other joint venture (other than a body corporate), please give the name and address of each party concerned.

Name
Address <i>N/A</i>
Registered number (where applicable)
Description of applicant (for example partnership, company, unincorporated association etc.)
Telephone number (if any)
E-mail address (optional)

Part 3 - Operating Schedule

When do you want the premises licences to start?

Day	Month	Year
	04	2006

If you wish the licence to be valid only for a limited period, when do you want it to end?

Day	Month	Year

Please give a general description of the premises (please read guidance note 1)

CARIBIAN AND AFRICAN RESTAURANT
GROUND FLOOR
3 STORY BUILDING IN
HIGH STREET
COMMERCIAL AND RESIDENTIAL AREA
SEE PLANS ATTACHED

If 5,000 or more people are expected to attend the premises at any one time, please state the number expected to attend

--

What licensable activities do you intend to carry on from the premises?
(Please see sections 1 and 14 of the Licensing Act 2003 and Schedule 1 and 2 to the Licensing Act 2003)

Provision of regulated entertainment

- Please tick yes
- a) plays (if ticking yes, fill in box A)
 - b) films (if ticking yes, fill in box B)
 - c) indoor sporting events (if ticking yes, fill in box C)
 - d) boxing or wrestling entertainment (if ticking yes, fill in box D)
 - e) live music (if ticking yes, fill in box E)
 - f) recorded music (if ticking yes, fill in box F)
 - g) performances of dance (if ticking yes, fill in box G)
 - h) anything of a similar description to that falling within (e), (f) or (g)
(if ticking yes, fill in box H)

Provision of entertainment facilities for:

- i) making music (if ticking yes, fill in box I)
- j) dancing (if ticking yes, fill in box J)
- k) entertainment of a similar description to that falling within (i) or (j)
(if ticking yes, fill in box K)

Provision of late night refreshment (if ticking yes, fill in box L)

Supply of alcohol (if ticking yes, fill in box M)

In all cases complete boxes N, O and P

A

Plays			Will the performance of a play take place indoors or outdoors or both - please tick <input checked="" type="checkbox"/> (please read guidance note 2)
Day	Start	Finish	
Mon			Indoors <input type="checkbox"/> Outdoors <input type="checkbox"/> Both <input type="checkbox"/>
Tue			Please give further details here (please read guidance note 3)
Wed			State any seasonal variations for performing plays (please read guidance note 4)
Thur			N/A
Fri			Non-standard timings. Where you intend to use the premises for the performance of plays at different times from those listed in the column on the left, please list (please read guidance note 5)
Sat			
Sun			

B

Films			Will the exhibition of films take place indoors or outdoors or both - please tick <input checked="" type="checkbox"/> (please read guidance note 2)
Day	Start	Finish	
Mon			Indoors <input type="checkbox"/> Outdoors <input type="checkbox"/> Both <input type="checkbox"/>
Tue			Please give further details here (please read guidance note 3)
Wed			State any seasonal variations for the exhibition of films (please read guidance note 4)
Thur			N/A
Fri			Non-standard timings. Where you intend to use the premises for the exhibition of films at different times from those listed in the column on the left, please list (please read guidance note 5)
Sat			
Sun			

C

Indoor sporting events Standard days and timings (please read guidance note 6)			Please give further details here (please read guidance note 3)
Day	Start	Finish	
Mon			State any seasonal variations for indoor sporting events (please read guidance note 4)
Tue			
Wed			
Thur			Non-standard timings. Where you intend to use the premises for indoor sporting events at different times from those listed in the column on the left, please list (please read guidance note 5)
Fri			
Sat			
Sun			

D

Boxing or wrestling entertainments Standard days and timings (please read guidance note 6)			Will the boxing or wrestling entertainment take place indoors or outdoors or both - please tick <input checked="" type="checkbox"/> (please read guidance note 2)					
Day	Start	Finish	Indoors	<input type="checkbox"/>	Outdoors	<input type="checkbox"/>	Both	<input type="checkbox"/>
Mon			Please give further details here (please read guidance note 3)					
Tue								
Wed			State any seasonal variations for boxing or wrestling entertainment (please read guidance note 4)					
Thur								
Fri								
Sat			Non-standard timings. Where you intend to use the premises for boxing or wrestling entertainment at different times from those listed in the column on the left, please list (please read guidance note 5)					
Sun								

E

Live music			Will the performance of live music take place indoors or outdoors or both - please tick <input checked="" type="checkbox"/> (please read guidance note 2) Indoors <input type="checkbox"/> Outdoors <input type="checkbox"/> Both <input type="checkbox"/>
Standard days and timings (please read guidance note 6)			
Day	Start	Finish	Please give further details here (please read guidance note 3) State any seasonal variations for the performance of live music (please read guidance note 4) <i>N/A</i>
Mon			
Tue			
Wed			
Thur			
Fri			
Sat			
Sun			

F

Recorded music			Will the playing of recorded music take place indoors or outdoors or both - please tick <input checked="" type="checkbox"/> (please read guidance note 2) Indoors <input checked="" type="checkbox"/> Outdoors <input type="checkbox"/> Both <input type="checkbox"/>
Standard days and timings (please read guidance note 6)			
Day	Start	Finish	Please give further details here (please read guidance note 3) <i>RECORDED MUSIC WITH OR WITHOUT A DJ (AMPLIFIED)</i>
Mon	11.00	NEXT DAY	
		3.00	
Tue	11.00		
		3.00	
Wed	11.00		
	NEXT DAY	3.00	
Thur	11.00		
	NEXT DAY	5.00	
Fri	11.00		
	NEXT DAY	5.00	
Sat	11.00		State any seasonal variations for the playing of recorded music (please read guidance note 4) <i>CHRISTMAS EVE & NEW YEARS EVE HOURS ALLOWED BY LOCAL AUTHORITY</i>
	NEXT DAY	5.00	
Sun	11.00		
	NEXT DAY	3.00	
			Non-standard timings. Where you intend to use the premises for the playing of recorded music entertainment at different times from those listed in the column on the left, please list (please read guidance note 5) <i>CHRISTMAS EVE & NEW YEARS EVE HOURS ALLOWED BY LOCAL AUTHORITY</i>

G

Performances of dance Standard days and timings (please read guidance note 6)			Will the performance of dance take place indoors or outdoors or both - please tick <input checked="" type="checkbox"/> (please read guidance note 2) Indoors <input type="checkbox"/> Outdoors <input type="checkbox"/> Both <input type="checkbox"/>
Day	Start	Finish	
Mon			Please give further details here (please read guidance note 3)
Tue			State any seasonal variations for the performance of dance (please read guidance note 4) N/A
Wed			Non-standard timings. Where you intend to use the premises for the performance of dance entertainment at different times from those listed in the column on the left, please list (please read guidance note 5)
Thur			
Fri			
Sat			
Sun			

H

Anything of a similar description to that falling within (e), (f) or (g) Standard days and timings (please read guidance note 6)			Please give a description of the type of entertainment you will be providing
Day	Start	Finish	
Mon			Will this entertainment take place indoors or outdoors or both - please tick <input checked="" type="checkbox"/> (please read guidance note 2) Indoors <input checked="" type="checkbox"/> Outdoors <input type="checkbox"/> Both <input type="checkbox"/>
Tue			Please give further details here (please read guidance note 3) N/A
Wed			
Thur			State any seasonal variations for entertainment of a similar description to that falling within (e), (f) or (g) (please read guidance note 4)
Fri			
Sat			Non-standard timings. Where you intend to use the premises for the entertainment of similar description to that falling within (e), (f) or (g) at different times from those listed in the column on the left, please list (please read guidance note 5)
Sun			

Provision of facilities for making music			Please give a description of the facilities for making music you will be providing
Standard days and timings (please read guidance note 6)			Will the facilities for making music be indoors or outdoors or both - please tick <input checked="" type="checkbox"/> (please read guidance note 2) Indoors <input type="checkbox"/> Outdoors <input type="checkbox"/> Both <input type="checkbox"/>
Day	Start	Finish	Please give further details here (please read guidance note 3)
Mon			
Tue			N/A
Wed			
Thur			State any seasonal variations for the provision of facilities for making music (please read guidance note 4)
Fri			Non-standard timings. Where you intend to use the premises for provision of facilities for making music at different times from those listed in the column on the left, please list (please read guidance note 5)
Sat			
Sun			

J

Provision of facilities for dancing			Please give a description of the facilities for dancing you will be providing
Standard days and timings (please read guidance note 6)			Will the facilities for dancing be indoors or outdoors or both - please tick <input checked="" type="checkbox"/> (please read guidance note 2) Indoors <input type="checkbox"/> Outdoors <input type="checkbox"/> Both <input type="checkbox"/>
Day	Start	Finish	Please give further details here (please read guidance note 3)
Mon			
Tue			N/A
Wed			
Thur			State any seasonal variations for providing dancing facilities (please read guidance note 4)
Fri			Non-standard timings. Where you intend to use the premises for the provision of facilities for dancing entertainment at different times from those listed in the column of the left, please list (please read guidance note 5)
Sat			
Sun			

K

Provision of facilities for entertainment of a similar description to that falling within I or J			Please give a description of the type of entertainment facility you will be providing
Standard days and timings (please read guidance note 6)			Will the entertainment facility be indoors or outdoors or both - please tick <input checked="" type="checkbox"/> (please read guidance note 2)
Day	Start	Finish	Indoors <input type="checkbox"/> Outdoors <input checked="" type="checkbox"/> Both <input type="checkbox"/>
Mon			Please give further details here (please read guidance note 3)
Tue			
Wed			State any seasonal variations for the provision of facilities for entertainment of a similar description to that falling within I or J (please read guidance note 4)
Thur			
Fri			Non-standard timings. Where you intend to use the premises for the provision of facilities for entertainment of a similar description to that falling within I or J at different times from those listed in the column on the left, please list (please read guidance note 5)
Sat			
Sun			

N/A

Late night refreshment			Will the provision of late night refreshment take place indoors or outdoors or both - please tick <input checked="" type="checkbox"/> (please read guidance note 2)
Standard days and timings (please read guidance note 6)			
Day	Start	Finish	Indoors <input checked="" type="checkbox"/> Outdoors <input type="checkbox"/> Both <input type="checkbox"/>
Mon	11.00	NEXT DAY 3.00	Please give further details here (please read guidance note 3) ALCOHOL SERVED WITH METALS NON ALCOHOLIC DRINKS AVAILABLE AMPLIFIED MUSIC WITH OR WITHOUT A DJ (RECORDED)
Tue	11.00	3.00	
Wed	11.00	3.00	State any seasonal variations for the provision of late night refreshment (please read guidance note 4) CHRISTMAS EVE, NEW YEARS EVE LOCAL AUTHORITIES PERMITTED HOURS
Thur	11.00	5.00	
Fri	11.00	5.00	Non-standard timings. Where you intend to use the premises for the provision of late night refreshment at different times from those listed in the column on the left, please list (please read guidance note 5) CHRISTMAS EVE NEW YEARS EVE LOCAL AUTHORITIES PERMITTED HOURS.
Sat	11.00	5.00	
Sun	11.00	3.00	
		3.00	

M

Supply of alcohol			Will the sale of alcohol be for consumption - please tick box <input checked="" type="checkbox"/> (please read guidance note 7)
Standard days and timings (please read guidance note 6)			
Day	Start	Finish	On the premises <input checked="" type="checkbox"/> Off the premises <input type="checkbox"/> Both <input type="checkbox"/>
Mon	11.00	NEXT DAY NEXT DAY → 3.00	State any seasonal variations for the supply of alcohol (please read guidance note 4) CHRISTMAS EVE / NEW YEARS EVE LOCAL AUTHORITIES PERMITTED HOURS.
Tue	11.00	3.00	
Wed	11.00	3.00	Non-standard timings. Where you intend to use the premises for the supply of alcohol at different times from those listed in the column on the left, please list (please read guidance note 5) CHRISTMAS EVE / NEW YEARS EVE LOCAL AUTHORITIES PERMITTED HOURS.
Thur	11.00	5.00	
Fri	11.00	5.00	
Sat	11.00	5.00	
Sun	11.00	3.00	
		3.00	

State the name and details of the individual whom you wish to specify on the licence as premises supervisor

Name MS WENDY HOYDD
 Address 9 RAYLEIGH ROAD
 DALMERS GREEN
 Postcode N13 5QW
 Personal Licence number (if known)
 Issuing licensing authority (if known)

N

Please highlight any adult entertainment or services, activities, other entertainment or matters ancillary to the use of the premises that may give rise to concern in respect of children (please read guidance note 8)

NO ADULT ENTERTAINMENT
 ALCOHOL SERVED WITH MEALS
 IN THE RESTAURANT

O

Hours premises are open to the public
 Standard days and timings
 (please read guidance note 6)

Day	Start	Finish
Mon	11.00	NEXT DAY 3.00
Tue	11.00	3.00
Wed	11.00	3.00
Thur	11.00	5.00
Fri	11.00	5.00
Sat	11.00	5.00
Sun	11.00	3.00

State any seasonal variations (please read guidance note 4)

CHRISTMAS EVE / NEW YEARS EVE
 LOCAL AUTHORITIES
 PERMITTED HOURS

Non-standard timings. Where you intend to use the premises to be open to the public at different times from those listed in the column on the left, please list (please read guidance note 5)

CHRISTMAS EVE / NEW YEARS
 EVE
 LOCAL AUTHORITIES
 PERMITTED HOURS.

P Describe the steps you intend to take to promote the four licensing objectives:

a) General - all four licensing objectives (b, c, d, e) (please read guidance note 9)

STAFF TO BE TRAINED REGULARLY ON LICENSING PROVISIONS - STATUTORY RESTAURANT CONDITIONS INTOXICALLY LIQUOR SHALL NOT BE SOLD OR SUPPLIED ON THE PREMISES OTHERWISE THAN TO PERSONS TAKING TABLE MEALS THERE AND FOR CONSUMPTION BY SUCH A PERSON ANCILLARY TO THEIR MEAL. SUITABLE BEVERAGES OTHER THAN ALCOHOL INCLUDING WATER SHALL BE AVAILABLE WITH OR OTHERWISE ANCILLARY TO MEALS SERVED IN THE LICENCED PREMISES.

b) The prevention of crime and disorder

CCTV COVERAGE INSIDE & OUTSIDE THE PREMISES SIGNS DISPLAYED INFORMING THE PUBLIC PASSING THE PREMISES THAT RECORDED CCTV IS IN USE AT THE PREMISES. ANY RECORDING TO BE KEPT TO A MINIMUM OF 31 DAYS.

c) Public safety

TO COMPLY WITH THE FIRE REGULATIONS AND PROVISIONS OF THE MANAGEMENT REGULATIONS SAFETY LIGHTING, SMOKE DETECTORS, CARBON DIOXIDE AND 94 WATER FIRE EXTINGUISHERS FIRE ESCAPE KEEP CLEAR SIGNS INTERNALLY ILLUMINATED FIRE ESCAPE SIGNS

d) The prevention of public nuisance

DISCOURAGE NOISE FROM PATRONS ARRIVING AT QUEUING OR DEPARTING FROM THE PREMISES BY DISPLAYING APOSTER NOTICES FOR CUSTOMERS ATTENTION

e) The protection of children from harm

TO PREVENT THE PURCHASE OF ALCOHOL BY MINORS STAFF WILL REQUEST PROOF OF AGE IDENTIFICATION SUCH AS UK DRIVERS LICENCE OR PASSPORT. RELEVANT LITERATURE WILL BE DISPLAYED FOR CUSTOMERS ATTENTION. REFUSED SALES WILL BE ENTERED INTO THE REFUSAL BOOK WITH DETAILS RECORDED

CHECKLIST:

Please tick ✓

- I have made or enclosed payment of the fee
- I have enclosed the plan of the premises
- I have sent copies of this application and the plan to responsible authorities and others where applicable
- I have enclosed the consent form completed by the individual I wish to be premises supervisor, if applicable
- I understand that I must now advertise my application
- I understand that if I do not comply with the above requirements my application will be rejected

IT IS AN OFFENCE, LIABLE ON CONVICTION TO A FINE UP TO LEVEL 5 ON THE STANDARD SCALE, UNDER SECTION 158 OF THE LICENSING ACT 2003 TO MAKE A FALSE STATEMENT IN OR IN CONNECTION WITH THIS APPLICATION

Part 4 - Signatures (please read guidance note 10)

Signature of applicant or applicant's solicitor or other duly authorised agent. (Please read guidance note 11)
If signing on behalf of the applicant please state in what capacity.

Signature *X [Signature]*

Date *15/03/06*

Capacity *LICENSEE*

For joint applications signature of 2nd applicant, 2nd applicant's solicitor or other authorised agent.
(Please read guidance note 12)

If signing on behalf of the applicant please state in what capacity.

Signature _____

Date *N/A*

Capacity

Contact name (where not previously given) and postal address for correspondence associated with this application (please read guidance note 13)

N/A

Post town _____

Postcode _____

Telephone number (if any)

If you would prefer us to correspond with you by e-mail your e-mail address (optional)

Notes for Guidance

1. Describe the premises. For example the type of premises, its general situation and layout and any other information which could be relevant to the licensing objectives. Where your application includes off-supplies of alcohol and you intend to provide a place for consumption of these off-supplies you must include a description of where the place will be and its proximity to the premises.
2. Where taking place in a building or other structure please tick as appropriate. Indoors may include a tent.
3. For example the type of activity to be authorised, if not already stated, and give relevant further details, for example (but not exclusively) whether or not music will be amplified or unamplified.
4. For example (but not exclusively), where the activity will occur on additional days during the summer months.
5. For example (but not exclusively), where you wish the activity to go on longer on a particular day e.g. Christmas Eve.
6. Please give timings in 24 hour clock (e.g. 16:00) and only give details for the days of the week when you intend the premises to be used for the activity.
7. If you wish people to be able to consume alcohol on the premises please tick 'on the premises', if you wish people to be able to purchase alcohol to consume away from the premises please tick 'off the premises'. If you wish people to be able to do both please tick 'both'.
8. Please give information about anything intended to occur at the premises or ancillary to the use of the premises which may give rise to concern in respect of children, regardless of whether you intend children to have access to the premises, for example (but not exclusively) nudity or semi-nudity, films for restricted age groups, the presence of gaming machines.
9. Please list here steps you will take to promote all four licensing objectives together.
10. The application form must be signed.
11. An applicant's agent (for example solicitor) may sign the form on their behalf provided that they have actual authority to do so.
12. Where there is more than one applicant, both applicants or their respective agents must sign the application form.
13. This is the address which we shall use to correspond with you about this application.

Consent of individual to being specified as premises supervisor

Reference number:

I [full name of prospective premises supervisor]
 MS WENDY LLOYD

of [home address of prospective premises supervisor]
 9 RAYLEIGH ROAD
 PALMERS GREEN
 LONDON N13 5QW

hereby confirm that I give my consent to be specified as the designated premises supervisor in relation to the application for

[type of application]
 PREMISES SUPERVISOR

by [name of applicant]
 MS WENDY LLOYD

relating to a premises licence
 [number of existing licence, if any] N/A

for [name and address of premises to which the application relates]
 THE NEXUS POINT
 686 HIGH ROAD
 TOTTENHAM N17 0AE

and any premises licence to be granted or varied in respect of this application made by [name of applicant]
 MS WENDY LLOYD

concerning the supply of alcohol at

[name and address of premises to which application relates]

THE NEXUS POINT
686 HIGH ROAD
TOTTENHAM N17 0AE

I also confirm that I am applying for, intend to apply for or currently hold a personal licence, details of which I set out below.

Personal licence number

[insert personal licence number, if any]

Personal licence issuing authority

[insert name and address and telephone number of personal licence issuing authority, if any]

Signed

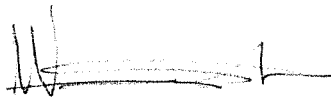

Name (please print)

WENDY LLOYD

Date

14/03/06

AL-RASHEED DAUDA ARCHITECT

Outline Scope of Works

Proposed Restaurant, 686 High Road, Tottenham, London N17 0AE

No.	Item
1	<p>Stripping Out</p> <p>The suspended ceilings, floor tiles, old equipment etc. Need to be stripped out and carted away.</p>
2	<p>New Suspended Ceiling</p> <p>A new plasterboard suspended ceiling will be ideal in the public areas. Various interesting features can be made with bulkheads and edge lighting to give the space a dynamic appearance. The kitchen may also require a suspended ceiling system with a wipe down surface.</p>
3	<p>New Flooring</p> <p>A suitable non – slip floor finish should be considered for the kitchen and bathroom i.e Altro vinyl or non – slip ceramic tiles. The flooring to the public area (Dining / bar) should be hard wearing, easy to maintain, attractive and comfortable i.e Hardwood or clay tiles.</p>
4	<p>New Joinery</p> <p>Items to be considered include the back bar worktop, the servery / counter and the long bench if we opt for scheme A. These items will require detailed design and manufacture by a specialist joinery company.</p>
6	<p>Painting & Decorations</p> <p>The entire premises will require superficial repairs to the wall surfaces and general painting. White will be ideal for all ceilings, and Wendy has indicated she will like Orange for the interior.</p>
7	<p>Electrical Installations</p> <p>It may be prudent to rewire the entire premises. Irrespective, new lighting and new power points are required. Also required will be Heat and Smoke Detectors, Fire Detection Alarms and Intrusion / Emergency Alarms and extractor fans to the toilets.</p>
8	<p>Kitchen Equipment</p> <p>Depending on the budget there are a long list of commercial kitchen</p>

Al-Rasheed Dauda BA (Hons) Dip. Arch (Hons) RIBA

86 Pretoria Road, London E16 4NP

Tel / 0207 476 2990 Mobile / 07956 888 334 Fax / 0870 137 7574 E-mail / alrasheed.dauda@ntlworld.com

AL-RASHEED DAUDA ARCHITECT

	equipment that can be fitted. This could affect the design of the kitchen in terms of the location of power points etc, drainage and plumbing.
9	<p>New Construction</p> <p>The office will be constructed with timber studs and lined with plasterboard and decorated. There is also a vision panel for a view of the kitchen. Also note that in scheme A, there is a low level screen designed to obscure a direct view of the kitchen and to also incorporate a feature.</p>
10	<p>Toilet Refurbishment</p> <p>Depending on the budget, it may be prudent to strip out the existing sanitary ware, replace and redecorate the w.c's.</p>
11	<p>Miscellaneous</p> <p>Other items for consideration include new signage, external lighting and etching to the shop front windows to include motifs for branding the restaurant.</p>

Al-Rasheed Dauda BA (Hons) Dip. Arch (Hons) RIBA

86 Pretoria Road, London E16 4NP

Tel / 0207 476 2990 Mobile / 07956 886 334 Fax / 0870 137 7574 E-mail / alrasheed.dauda@ntlworld.com

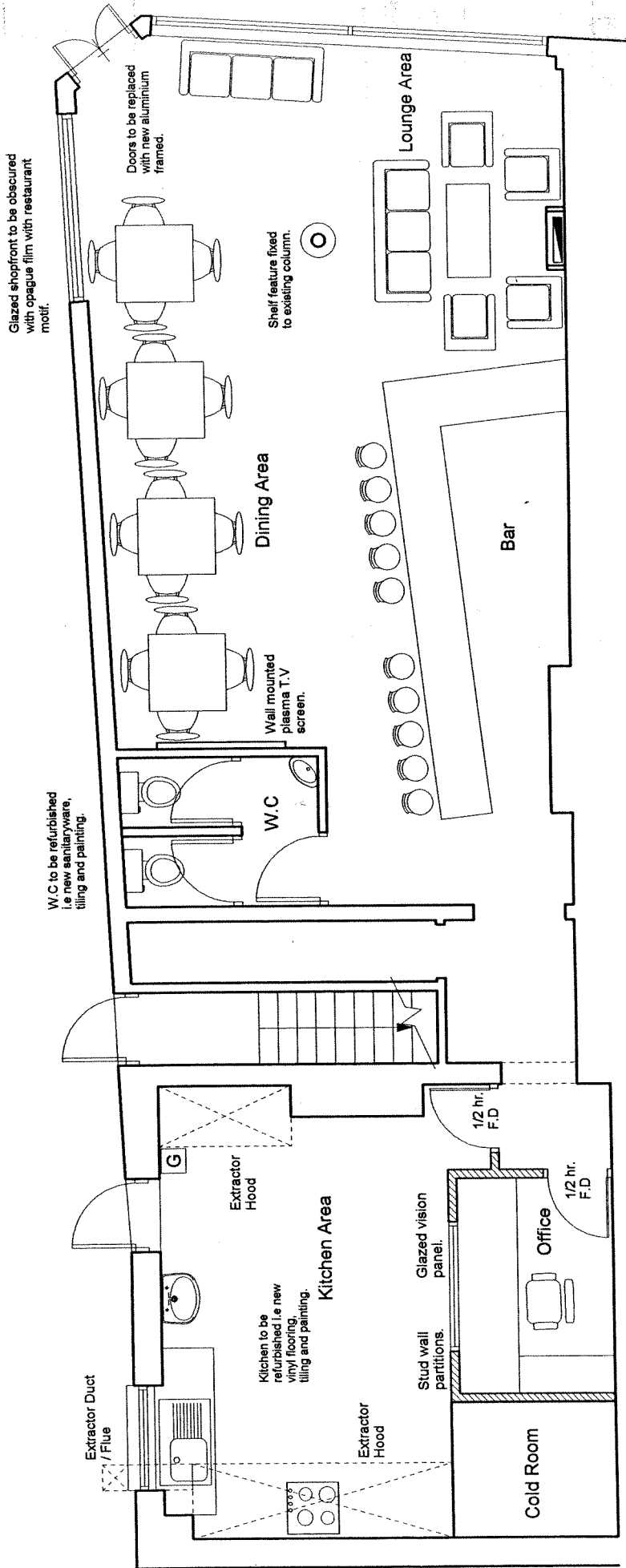

PROPOSAL FLOOR PLAN SCHEME B

Revisions	<p>No dimensions are to be scaled from this drawing No deviation may be made from the details shown on this drawing without prior permission of the architect Any discrepancy found between this drawing and any other document should be referred immediately to the architect</p>	<p>Date Dec. 2005 Scale 1:50</p>	<p>Project Proposed Refurbishment 686 High Road, Tottenham London N.17 0AE</p>	<p>Client Wendy & Andre Lloyd Drawing No. WAL01/02 Rev.</p>	<p>AL-RASHEED DAUDA, ARCHITECT Mobile: 07956 886 334 Fax: 0870 137 7574 e-Mail: alrasheeddaua@nitworld.com</p>
------------------	---	---	--	--	---

Date: 30th March 2006

The Nexus Point Restaurant & Bar
686 High Road
Tottenham
London N17 OAE

Haringey Licensing Authority
Civic Centre
High Road
Wood Green
London
N22 8LE

Dear Sir or Madam,

RE: PREMISES LICENCE 'The Nexus Point Restaurant & Bar'

It has been brought to our attention that it was not clear in our Premises Licence Application that the above premises has a bar area.

We have now made the above amendments

Please find attached amendments to premises licence application to clarify this.

Also that there will be a 30 minute drinking up time as follows;

From Sunday, Monday, Tuesday and Wednesday alcohol shall **not** be served after 2.30am with drinking up time of 30 minutes until close of premises at 3.00am and from

Thursday, Friday and Saturday alcohol shall **not** be served after 4.30am with drinking up time of 30 minutes until close of premises at 5.00am.

Yours faithfully,

MS WENDY LLOYD

When do you want the premises licences to start?

Day	Month	Year
	04	2006

If you wish the licence to be valid only for a limited period, when do you want it to end?

Day	Month	Year

Please give a general description of the premises (please read guidance note 1)

CARIBBEAN & AFRICAN
RESTAURANT AND BAR

GROUND FLOOR

3 STORY BUILDING IN
HIGH STREET

COMMERCIAL AND RESIDENTIAL
AREA

SEE ATTACHED PLANS

If 5,000 or more people are expected to attend the premises at any one time, please state the number expected to attend

--

L

Late night refreshment			Will the provision of late night refreshment take place indoors or outdoors or both - please tick <input checked="" type="checkbox"/> (please read guidance note 2)
Standard days and timings (please read guidance note 6)			
Day	Start	Finish	Indoors <input checked="" type="checkbox"/> Outdoors <input type="checkbox"/> Both <input type="checkbox"/>
Mon	11.00	NEXT DAY 3.00 AM	Please give further details here (please read guidance note 3) NON ALCOHOLIC DRINKS AVAILABLE ALCOHOL SERVED UNTIL 2.30 AM SUN, MON, TUE, WED AND ON THURS, FRI, SAT UNTIL 4.30 AM WITH DRINKING UP TIME OF 30 MIN. AMPLIFIED RECORDED MUSIC WITH OR WITHOUT DJ
Tue	11.00	3.00 AM	
Wed	11.00	3.00 AM	State any seasonal variations for the provision of late night refreshment (please read guidance note 4) CHRISTMAS EVE / NEW YEARS EVE LOCAL AUTHORITIES PERMITTED HOURS.
Thur	11.00	5.00 AM	
Fri	11.00	5.00 AM	Non-standard timings. Where you intend to use the premises for the provision of late night refreshment at different times from those listed in the column on the left, please list (please read guidance note 5) CHRISTMAS EVE / NEW YEARS EVE LOCAL AUTHORITIES PERMITTED HOURS
Sat	11.00	5.00 AM	
Sun	11.00	3.00 AM	
		3.00 AM	

M

Supply of alcohol			Will the sale of alcohol be for consumption - please tick box <input checked="" type="checkbox"/> (please read guidance note 7)
Standard days and timings (please read guidance note 6)			
Day	Start	Finish	On the premises <input checked="" type="checkbox"/> Off the premises <input type="checkbox"/> Both <input type="checkbox"/>
Mon	11.00	NEXT DAY 2.30 AM	State any seasonal variations for the supply of alcohol (please read guidance note 4) CHRISTMAS EVE / NEW YEARS EVE LOCAL AUTHORITIES PERMITTED HOURS WITH DRINKING UP TIME OF 30 MIN
Tue	11.00	2.30 AM	
Wed	11.00	2.30 AM	Non-standard timings. Where you intend to use the premises for the supply of alcohol at different times from those listed in the column on the left, please list (please read guidance note 5) CHRISTMAS EVE / NEW YEARS EVE LOCAL AUTHORITIES PERMITTED HOURS
Thur	11.00	4.30 AM	
Fri	11.00	4.30 AM	
Sat	11.00	4.30 AM	
Sun	11.00	2.30 AM	

a) General - all four licensing objectives (b, c, d, e) (please read guidance note 3)

STAFF TO BE TRAINED REGULARLY ON LICENSING PROVISIONS.
ALCOHOL CAN BE SERVED TO PERSONS TAKING TABLE MEALS OR WAITING AT THE BAR AREA FOR A TABLE TO BE EMPTY. SUITABLE BEVERAGES OTHER THAN ALCOHOL INCLUDING WATER SHALL BE AVAILABLE WITH OR OTHERWISE ANCILLARY TO MEALS SERVED IN THE LICENCED PREMISES.

b) The prevention of crime and disorder

CCTV COVERAGE INSIDE & OUTSIDE THE PREMISES
SIGNS DISPLAYED INFORMING THE PUBLIC PASSING THE PREMISES THAT RECORDED CCTV IS IN USE AT THE PREMISES - ANY RECORDING TO BE KEPT TO A MINIMUM OF 31 DAYS

c) Public safety

TO COMPLY WITH THE FIRE REGULATIONS AND PROVISIONS OF THE MANAGEMENT REGULATIONS SAFETY LIGHTING, SMOKE DETECTORS, CARBON DIOXIDE AND 9L WATER FIRE EXTINGUISHERS FIRE ESCAPE KEPT CLEAR SIGNS INTERNALLY ILLUMINATED FIRE ESCAPE SIGNS

d) The prevention of public nuisance

DISCOURAGE NOISE FROM PATRONS ARRIVING AT QUEUING OR DEPARTING FROM THE PREMISES BY DISPLAYING POLITE NOTICES FOR CUSTOMERS ATTENTION

e) The protection of children from harm

TO PREVENT THE PURCHASE OF ALCOHOL BY MINORS - STAFF WILL REQUEST PROOF OF AGE IDENTIFICATION SUCH AS UK DRIVERS LICENCE OR PASSPORT. RELEVANT LITERATURE WILL BE DISPLAYED FOR CUSTOMERS ATTENTION. REFUSED SALES WILL BE ENTERED INTO THE REFUSAL BOOK WITH DETAILS RECORDED

APPENDIX 1

APPLICATION FORM

APPENDIX 2

COMMENTS FROM NOISE TEAM



Memo

To: Deliah Barrett

From: Derek Pearce

Licensing, Haringey Council

Noise Team, Haringey Council

Phone: 020 8489 5103

Phone: 020 8489 5264

Date: 28/03/2006

Re: Application for a premises licence.

Urgent For Review Please Comment Please Reply Please Recycle

Applicant Details:

The Nexus Point Restaurant, 686 High Road, Tottenham, London, N17 0AE

Noise Team Comments:

1. No history

2. **No Comment** If recorded music is played until the stated hours, it ~~will~~ is likely to give rise to a nuisance unless the music is played at a low level or very effective sound insulation is provided.

for Derek Pearce
Noise Team Leader

APPENDIX 3

REPRESENTATION FROM PLANNING OFFICER

PLANNING ENFORCEMENT DEPARTMENT REPORT

Customer ID 349

Date Received 23 March 2006

Address 1 THE NEXUS POINT
RESTAURANT

Address 2 686 HIGH ROAD

Address 3 LONDON

Post Code N17 0AE

Object

Approve

Conditions OBJECTION

REASON FOR OBJECTION IS BASED ON THE FOLLOWING
CONDITION OF CONSENT (OLD/1989/0622) GRANTED ON THE
28/02/1989:

3- The use hereby permitted shall not be operated after 12
midnight or before 8:00 AM on any day and not at all on Sundays
or Bank Holidays.

Reason: To ensure that the proposed development does not
prejudice the enjoyment by neighbouring occupiers of their
properties.

Type of Licence

Notes

It would be prudent for the applicant to make a new application
requesting a Variation of Condition requesting the hours of operations
be extended. This formal application would be assessed by the planning
department.

Email Date Sent 24-Mar-06

Date
29 March 2006

Our Ref.
FS/31/011814/SMA

Your Ref.

Addressee
Ms D Barrett
Licensing Team
London Borough of Haringey
2nd Floor, Civic Centre
High Road
Wood Green
London N22 8LE

Please reply to
Tony Cadman
Inspecting Officer

Direct Telephone
020 8803 7530

Direct Fax
020 8807 7196

Direct E-mail
haringeygroup@london-fire.gov.uk

Dear Madam,

LICENSING ACT 2003

Premises: The Nexus Point Restaurant, 686 High Road, Tottenham, London N17 0AE

With reference to the application dated 15th March 2006, as shown on plan, number **WAL/01/02**, the application has been examined and **the Fire Authority want to make a representation** to the Licensing Authority in relation to this application.

The applicant has been informed that the Fire Authority will be making a representation to the Licensing Authority.

The items that are of concern to this authority are detailed on the attached plan

Please advise me, at your earliest convenience, of the date and time of the Licensing Committee Hearing.

Should these matters be resolved to the satisfaction of this Authority at least 2 days prior to the Licensing Committee Hearing the representation will be withdrawn.

Any queries regarding this letter should be addressed to the person named at the top of the letter. If you are dissatisfied in any way with the response given, please ask to speak to the Team Leader quoting our reference.

Yours faithfully,



for Assistant Commissioner

Data Protection Act 1998: The information you have given on this form will be processed by London Fire Emergency Planning Authority for the purpose of **fire and emergency planning and control**. We will keep your details secure and will not disclose them to other organisations or third parties (except contractors or suppliers working on our behalf) without your permission unless we are legally required to do so.

For more information about how we use your personal information, see our notification entry (Z7122455)
www.informationcommissioner.gov.uk or visit: www.london-fire.gov.uk

LFPA LOAD AND

- EARLY WARNING / DETECTION SYSTEM (MAINS POWEROFF / BATTERY BACK UP)
- EMERGENCY LIGHTING TO ISSUE
- FIRE BLANKET.
- CARBON DIOXIDE EXTINGUISHER
- WATER EXTINGUISHER
- FOAM

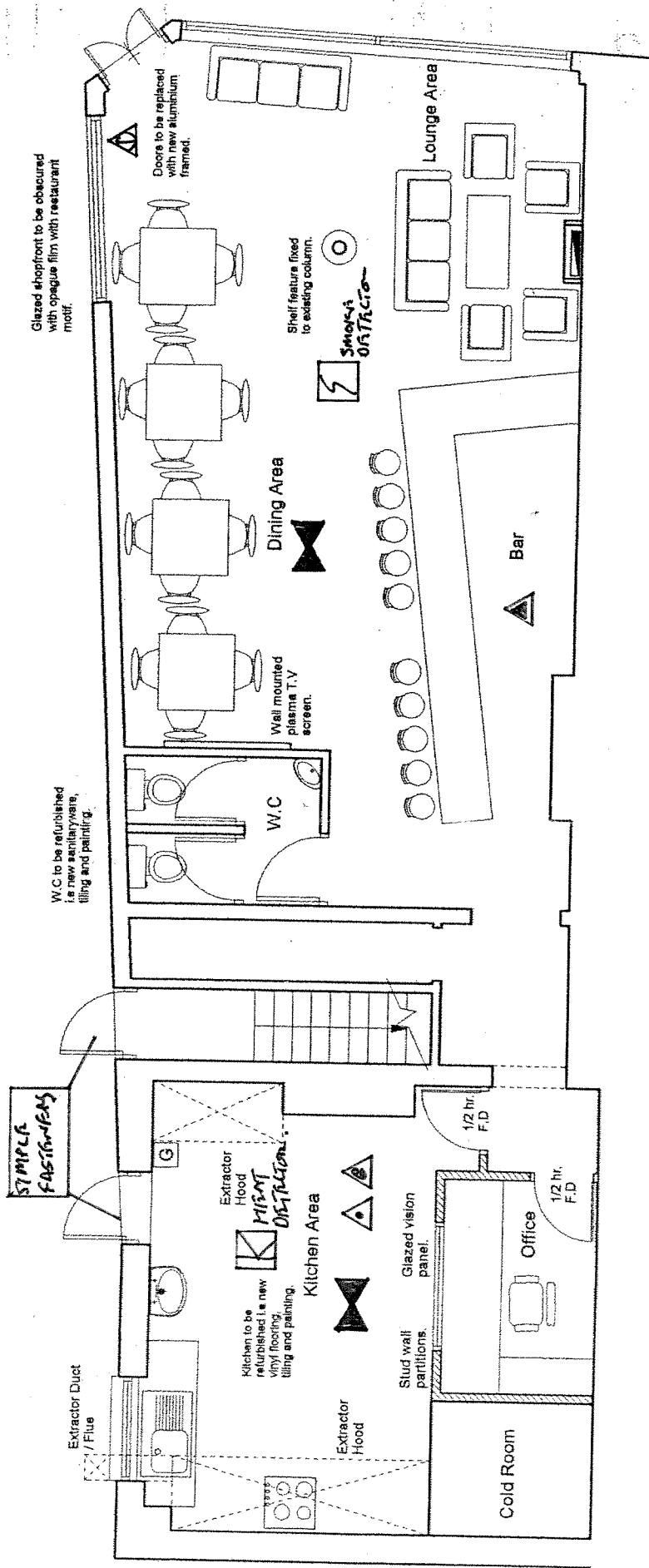

PROPOSAL FLOOR PLAN SCHEME B

Revisions	No dimensions are to be scaled from this drawing. No deviation may be made from the details shown on this drawing without prior permission of the architect. Any discrepancy found between this drawing and any other document should be referred immediately to the architect.	Date Dec. 2005	Project Proposed Refurbishment 686 High Road, Tottenham London N.17 0AE	Client Wendy & Andre Lloyd	AL-RASHEED DAUDA, ARCHITECT Mobile: 07856 896 334 Fax: 0870 137 7574 e-Mail: alrasheddauda@iworld.com
	Scale 1:50	Drawing No. WAL01/02	Rev.		