

\* required information

**Section 1 of 18**

You can save the form at any time and resume it later. You do not need to be logged in when you resume.

System reference

This is the unique reference for this application generated by the system.

Your reference

You can put what you want here to help you track applications if you make lots of them. It is passed to the authority.

Are you an agent acting on behalf of the applicant?

 Yes       No

Put "no" if you are applying on your own behalf or on behalf of a business you own or work for.

**Applicant Details**

\* First name

\* Family name

\* E-mail

Main telephone number

Include country code.

Other telephone number

 Indicate here if the applicant would prefer not to be contacted by telephone

Is the applicant:

- Applying as a business or organisation, including as a sole trader
- Applying as an individual

A sole trader is a business owned by one person without any special legal structure. Applying as an individual means the applicant is applying so the applicant can be employed, or for some other personal reason, such as following a hobby.

Continued from previous page...

**Address**

\* Building number or name

\* Street

District

\* City or town

County or administrative area

\* Postcode

\* Country

**Agent Details**

\* First name

\* Family name

\* E-mail

Main telephone number

Other telephone number

Include country code.

Indicate here if you would prefer not to be contacted by telephone

Are you:

- An agent that is a business or organisation, including a sole trader
- A private individual acting as an agent

A sole trader is a business owned by one person without any special legal structure.

**Your Address**

Address official correspondence should be sent to.

\* Building number or name

\* Street

District

\* City or town

County or administrative area

\* Postcode

\* Country

Continued from previous page...

**This application cannot be used to vary the licence so as to extend the period for which the licence has effect or to vary substantially the premises to which it relates. If you wish to make that type of change to the premises licence, you should make a new premises licence application under section 17 of the Licensing Act 2003.**

I/we, as named in section 1, being the premises licence holder, apply to vary a premises licence under section 34 of the Licensing Act 2003 for the premises described in section 2 below.

\* Premises Licence Number

Are you able to provide a postal address, OS map reference or description of the premises?

Address     OS map reference     Description

**Postal Address Of Premises**

Building number or name   
Street   
District   
City or town   
County or administrative area   
Postcode   
Country

**Premises Contact Details**

Telephone number   
Non-domestic rateable value of premises (£)

**Section 3 of 18**

**VARIATION**

Do you want the proposed variation to have effect as soon as possible?     Yes     No

Do you want the proposed variation to have effect in relation to the introduction of the late night levy?  
 Yes     No

You do not have to pay a fee if the only purpose of the variation for which you are applying is to avoid becoming liable to the late night levy.

If your proposed variation would mean that 5,000 or more people are expected to attend the premises at any one time, state the number expected to attend

**Describe Briefly The Nature Of The Proposed Variation**

**Continued from previous page...**

Describe the premises. For example the type of premises, its general situation and layout and any other information which could be relevant to the licensing objectives. Where your application includes off-supplies of alcohol and you intend to provide a place for consumption of these off-supplies, you must include a description of where the place will be and its proximity to the premises.

The premises named Rakkas is currently a high end luxury restaurant that has an excellent service and reputation. The venue is occupied with a seating area at the front of the premises and a lounge area at the rear. The current closing time for the rear lounge area is at 21:00 Monday to Sunday, whereas the restaurant seating area closing time is at 23:30 on Sunday to Thursday and at 00:00 on Friday & Saturday. The requisition of the application is to alter the hours of the licensable activities to make the whole premises which includes the front restaurant seating area and rear lounge area closing time to be equivalent.

**Section 4 of 18**

**PROVISION OF PLAYS**

See guidance on regulated entertainment

Will the schedule to provide plays be subject to change if this application to vary is successful?

Yes

No

**Section 5 of 18**

**PROVISION OF FILMS**

See guidance on regulated entertainment

Will the schedule to provide films be subject to change if this application to vary is successful?

Yes

No

**Section 6 of 18**

**PROVISION OF INDOOR SPORTING EVENTS**

See guidance on regulated entertainment

Will the schedule to provide indoor sporting events be subject to change if this application to vary is successful?

Yes

No

**Section 7 of 18**

**PROVISION OF BOXING OR WRESTLING ENTERTAINMENTS**

See guidance on regulated entertainment

Will the schedule to provide boxing or wrestling entertainments be subject to change if this application to vary is successful?

Yes

No

**Section 8 of 18**

**PROVISION OF LIVE MUSIC**

See guidance on regulated entertainment

Will the schedule to provide live music be subject to change if this application to vary is successful?

Yes

No

**Section 9 of 18**

Continued from previous page...

**PROVISION OF RECORDED MUSIC**

See guidance on regulated entertainment

Will the schedule to provide recorded music be subject to change if this application to vary is successful?

Yes  No

**Section 10 of 18**

**PROVISION OF PERFORMANCES OF DANCE**

See guidance on regulated entertainment

Will the schedule to provide performances of dance be subject to change if this application to vary is successful?

Yes  No

**Section 11 of 18**

**PROVISION OF ANYTHING OF A SIMILAR DESCRIPTION TO LIVE MUSIC, RECORDED MUSIC OR PERFORMANCES OF DANCE**

See guidance on regulated entertainment

Will the schedule to provide anything similar to live music, recorded music or performances of dance be subject to change if this application to vary is successful?

Yes  No

**Section 12 of 18**

**PROVISION OF LATE NIGHT REFRESHMENT**

Will the schedule to provide late night refreshment be subject to change if this application to vary is successful?

Yes  No

**Standard Days And Timings**

**MONDAY**

Start

End

Start

End

**TUESDAY**

Start

End

Start

End

**WEDNESDAY**

Start

End

Start

End

Provide timings in 24 hour clock (e.g., 16:00) and only give details for the days of the week when you intend the premises to be used for the activity.

Continued from previous page...

THURSDAY

Start

End

Start

End

FRIDAY

Start

End

Start

End

SATURDAY

Start

End

Start

End

SUNDAY

Start

End

Start

End

Will the provision of late night refreshment take place indoors or outdoors or both?

- Indoors       Outdoors       Both

Where taking place in a building or other structure select as appropriate. Indoors may include a tent.

State type of activity to be authorised, if not already stated, and give relevant further details, for example (but not exclusively) whether or not music will be amplified or unamplified.

State any seasonal variations.

For example (but not exclusively) where the activity will occur on additional days during the summer months.

Non standard timings. Where the premises will be used for the provision of late night refreshment at different times from those listed above, list below.

For example (but not exclusively), where you wish the activity to go on longer on a particular day e.g. Christmas Eve.

New Years Eve until 01:00.

**Section 13 of 18**

Continued from previous page...

### SUPPLY OF ALCOHOL

Will the schedule to supply alcohol be subject to change if this application to vary is successful?

Yes  No

#### Standard Days And Timings

MONDAY

Start

End

Start

End

Provide timings in 24 hour clock (e.g., 16:00) and only give details for the days of the week when you intend the premises to be used for the activity.

TUESDAY

Start

End

Start

End

WEDNESDAY

Start

End

Start

End

THURSDAY

Start

End

Start

End

FRIDAY

Start

End

Start

End

SATURDAY

Start

End

Start

End

SUNDAY

Start

End

Start

End

Will the sale of alcohol be for consumption?

On the premises  Off the premises  Both

If the sale of alcohol is for consumption on the premises select on, if the sale of alcohol is for consumption away from the premises select off. If the sale of alcohol is for consumption on the premises and away from the premises select both.

State any seasonal variations.

For example (but not exclusively) where the activity will occur on additional days during the summer months.

Continued from previous page...

N/A

Non-standard timings. Where the premises will be used for the supply of alcohol at different times from those listed above, list below.

For example (but not exclusively), where you wish the activity to go on longer on a particular day e.g. Christmas Eve.

New Years Eve until 01:00.

### Section 14 of 18

#### ADULT ENTERTAINMENT

Highlight any adult entertainment or services, activities, or other entertainment or matters ancillary to the use of the premises that may give rise to concern in respect of children.

Provide information about anything intended to occur at the premises or ancillary to the use of the premises which may give rise to concern in respect of children, regardless of whether you intend children to have access to the premises, for example (but not exclusively) nudity or semi-nudity, films for restricted age groups etc gambling machines etc.

None

### Section 15 of 18

#### HOURS PREMISES ARE OPEN TO THE PUBLIC

##### Standard Days And Timings

##### MONDAY

Start

End

Start

End

Provide timings in 24 hour clock (e.g., 16:00) and only give details for the days of the week when you intend the premises to be used for the activity.

##### TUESDAY

Start

End

Start

End

##### WEDNESDAY

Start

End

Start

End

##### THURSDAY

Start

End

Start

End



Continued from previous page...

FRIDAY

Start 08:00

End 00:00

Start

End

SATURDAY

Start 08:00

End 00:00

Start

End

SUNDAY

Start 06:00

End 23:30

Start

End

State any seasonal variations.

For example (but not exclusively) where the activity will occur on additional days during the summer months.

N/A

Non standard timings. Where you intend to use the premises to be open to the members and guests at different times from those listed above, list below.

For example (but not exclusively), where you wish the activity to go on longer on a particular day e.g. Christmas Eve.

New Years Eve until 01:00.

Identify those conditions currently imposed on the licence which you believe could be removed as a consequence of the proposed variation you are seeking.

On the Premises licence there is a part stating at Annex 2 – Conditions consistent with the Operating Schedule

THE PREVENTION OF CRIME AND DISORDER

1. All outside areas must be closed and cleared of customers by 2100 hours. Adequate notices shall be displayed to inform patrons of this requirement. The premises licence holder shall take appropriate measures to ensure that patrons using any outside areas do so in a quiet and orderly fashion.

With the new application the operable hours need to be amended as follow:

1. All outside areas must be closed and cleared of customers by 23:30 hours. Adequate notices shall be displayed to inform patrons of this requirement. The premises licence holder shall take appropriate measures to ensure that patrons using any outside areas do so in a quiet and orderly fashion.

I have enclosed the premises licence

I have enclosed the relevant part of the premises licence

Continued from previous page...

Reasons why I have failed to enclose the premises licence or relevant part of premises licence.

## Section 16 of 18

### LICENSING OBJECTIVES

Describe the steps you intend to take to promote the four licensing objectives:

a) General – all four licensing objectives (b,c,d,e)

List here steps you will take to promote all four licensing objectives together.

Rakkas is currently a high end luxury restaurant that has an excellent service and reputation. The venue is occupied with a seating area at the front of the premises and a lounge area at the rear. The current closing time for the rear lounge area is at 21:00 Monday to Sunday, whereas the restaurant seating area closing time is at 23:30 on Sunday to Thursday and at 00:00 on Friday & Saturday.

Rakkas tangents off from an excellent foundation whereby everything has been thought and designed to meet the regulations whilst customers enjoy their time at Rakkas comfortably. The premises has a robust management whereby there are at least ten people on duty who are responsible for the welfare of the customers, including two door supervisors, making the premises a very safe place to dine at.

There has not been any recorded incident or any negative behaviour within the premises. The alcohol is only served to the table, resulting in good coordination and control of the drinks. Any background music will be controlled by a sound limiter system. Therefore, the requisition of the application is to alter the hours of the licensable activities to make the whole premises which includes the front restaurant seating area and rear lounge area closing time to be equivalent.

Rakkas is situated on Green Lanes High Street and analysing different premises within the High Street and in Haringey council has shown that there are many premises which have late night operable hours for instance:

1) Beaconsfield, 359 Green Lanes, Finsbury Park, London N4 1DZ

Supply of alcohol: Mon -Wed 11:00 to 00:00, Thurs -Sat 11:00 to 02:00 and Sun 11:00 to 23:30

2) Selale Restaurant, 1-3 Salisbury Promenade, Green Lanes, Hornsey, London, N8 0RX

Supply of alcohol: Mon-Sun:11:00 to 01:45. Late Night Refreshment: 23:00 to 02:00

3) Diyarbakir Kitchen, 52-53 Grand Parade, Tottenham, London, N4 1AG

Supply of alcohol: Mon-Sun: 08:00 to 23:30. Late Night Refreshment: 23:00 to 01:00

4) Diyarbakir Restaurant, 69 Grand Parade, Tottenham, London, N4 1DU

Supply of alcohol:11:00 to 02:00

5) Gokyuzu Restaurant, 26-27 Grand Parade, Tottenham, London, N4 1LG

Supply of alcohol:10:00 to 01:30. Late Night Refreshment: 23:00 to 02:00

6) Devran Restaurant, 485-487 Green Lanes, Hornsey, London, N4 1AJ

Supply of alcohol: Mon-Sun: 12:00 to 01:30. Late Night Refreshment: Mon-Sun 23:00 to 02:00

**Continued from previous page...**

7) Antepililer Restaurant, Shop, 45-46 Grand Parade, Tottenham, London, N4 1AG

Supply of alcohol: 11:00 to 00:00

Here's a list of the local Shisha shops with gardens which are all within 1 mile radius from Rakkas including the new premises opened in the year 2022 known as Alici's.

8) Alici's, Shop, 405-407 Lordship Lane, Tottenham, London, N17 6AG

Supply of alcohol: Mon- Thurs 08:00 to 23:00, Fri & Sat 08:00 to 00:00, Sun 08:00 to 02:00

9) Toto Lounge, Harringay Green Lanes Railway Station, Green Lanes, Hornsey, London, N4 1DR

Supply of alcohol: Sun-Thurs 11:00 to 00:00, Fri & Sat 11:00 to 01:30. Late Night Refreshment: Sun-Thurs 23:00 to 00:00, Fri & Sat 23:00 to 02:00.

10) Cafe Ora, 581 Green Lanes, Hornsey, London, N8 0RG

Supply of alcohol: Sun-Thurs 10:00 to 23:30, Fri & Sat 10:00 to 01:30

11) The Banc, Shop, 261-263 West Green Road, Tottenham, London, N15 3BH

Supply of alcohol: Sun-Thurs 11:00 to 00:00, Fri & Sat 11:00 to 01:30. For the outside back garden area Sun-Thurs 11:00 to 00:00, Fri & Sat 11:00 to 01:00.

Late Night Refreshment: Sun- Thurs 23:00 to 00:30, Fri-Sat 23:00 to 01:30. For the outside back garden area Sun-Thurs 23:00 to 00:00, Fri & Sat 23:00 to 01:00.

What we are proposing for Rakkas operable hours of alcohol supply from Sun-Thurs 11:00 to 23:30, Fri- Sat 11:00 to 00:00. Late Night Refreshment: Fri & Sat from 23:00 to 00:00. It is believed that the times requested for Rakkas should be acceptable as it coordinates with other premises which have been approved.

**b) The prevention of crime and disorder**

Cctv will be installed to the premises for safety and crime prevention. Will not serve alcohol who already drunk in the premises. The DPS will undertake routine monitoring of the refusals records and record that this is being done. All staff that makes sales of alcohol receives regular training (induction and refresher). Installed cctv systems that meet the standard in 'uk police requirements for digital cctv systems' shall operate and record video images at all times that premises are open to the public and any recordings made will be retained for not less than 31 days and made available to a police officer on

**Continued from previous page...**

request. A member of staff on premises at the relevant time will be capable of operating the cctv system.

**c) Public safety**

Emergency light will be installed and fire extinguisher will be installed. The fire exit is free of any impediment or obstacle at all time of the operating hours.

An incident log shall be kept at the premises, and made available on request to an authorised officer of the City Council or the Police, which will record the following:

- (a) all crimes reported to the venue
- (b) all ejections of patrons
- (c) any complaints received regards crime and disorder
- (d) any incidents of disorder
- (e) seizures of drugs or offensive weapons
- (f) any refusal of the sale of alcohol

**d) The prevention of public nuisance**

Emergency light will be installed and fire extinguisher will be installed. The fire exit is free of any impediment or obstacle at all time of the operating hours.

An incident log shall be kept at the premises, and made available on request to an authorised officer of the City Council or the Police, which will record the following:

- (a) all crimes reported to the venue
- (b) all ejections of patrons
- (c) any complaints received regards crime and disorder
- (d) any incidents of disorder
- (e) seizures of drugs or offensive weapons
- (f) any refusal of the sale of alcohol

**e) The protection of children from harm**

Any alcohol must be sold by DPS or a person authorised be the DPS at all times. All staff who sells alcohol will be trained in the role by the DPS with regular refresher training. Records of training will be kept and made available for examining officers of the relevant authorities. Where a person appears to be under the age 25, identification in the form of passport, photo driving licence or a proof of age card bearing the pass hologram will be sought and if not provided service of alcohol will be refused. Suitable signage will be displayed at the point of entry and at the service area advising customers that the premises operates the "challenge 25" proof of age scheme.

**Section 17 of 18**

**NOTES ON REGULATED ENTERTAINMENT**

*Continued from previous page...*

In terms of specific **regulated entertainments** please note that:

- **Plays:** no licence is required for performances between 08:00 and 23.00 on any day, provided that the audience does not exceed 500.
- **Films:** no licence is required for 'not-for-profit' film exhibition held in community premises between 08.00 and 23.00 on any day provided that the audience does not exceed 500 and the organiser (a) gets consent to the screening from a person who is responsible for the premises; and (b) ensures that each such screening abides by age classification ratings.
- **Indoor sporting events:** no licence is required for performances between 08.00 and 23.00 on any day, provided that the audience does not exceed 1000.
- **Boxing or Wrestling Entertainment:** no licence is required for a contest, exhibition or display of Greco-Roman wrestling, or freestyle wrestling between 08.00 and 23.00 on any day, provided that the audience does not exceed 1000. Combined fighting sports – defined as a contest, exhibition or display which combines boxing or wrestling with one or more martial arts – are licensable as a boxing or wrestling entertainment rather than an indoor sporting event.
- **Live music:** no licence permission is required for:
  - a performance of unamplified live music between 08.00 and 23.00 on any day, on any premises.
  - a performance of amplified live music between 08.00 and 23.00 on any day on premises authorised to sell alcohol for consumption on those premises, provided that the audience does not exceed 500.
  - a performance of amplified live music between 08.00 and 23.00 on any day, in a workplace that is not licensed to sell alcohol on those premises, provided that the audience does not exceed 500.
  - a performance of amplified live music between 08.00 and 23.00 on any day, in a church hall, village hall, community hall, or other similar community premises, that is not licensed by a premises licence to sell alcohol, provided that (a) the audience does not exceed 500, and (b) the organiser gets consent for the performance from a person who is responsible for the premises.
  - a performance of amplified live music between 08.00 and 23.00 on any day, at the non-residential premises of (i) a local authority, or (ii) a school, or (iii) a hospital, provided that (a) the audience does not exceed 500, and (b) the organiser gets consent for the performance on the relevant premises from: (i) the local authority concerned, or (ii) the school or (iii) the health care provider for the hospital.
- **Recorded Music:** no licence permission is required for:
  - any playing of recorded music between 08.00 and 23.00 on any day on premises authorised to sell alcohol for consumption on those premises, provided that the audience does not exceed 500.
  - any playing of recorded music between 08.00 and 23.00 on any day, in a church hall, village hall, community hall, or other similar community premises, that is not licensed by a premises licence to sell alcohol, provided that (a) the audience does not exceed 500, and (b) the organiser gets consent for the performance from a person who is responsible for the premises.
  - any playing of recorded music between 08.00 and 23.00 on any day, at the non-residential premises of (i) a local authority, or (ii) a school, or (iii) a hospital, provided that (a) the audience does not exceed 500, and (b) the organiser gets consent for the performance on the relevant premises from: (i) the local authority concerned, or (ii) the school proprietor or (iii) the health care provider for the hospital.

**Continued from previous page...**

- Dance: no licence is required for performances between 08.00 and 23.00 on any day, provided that the audience does not exceed 500. However, a performance which amounts to adult entertainment remains licensable.
- Cross activity exemptions: no licence is required between 08.00 and 23.00 on any day, with no limit on audience size for:
  - o any entertainment taking place on the premises of the local authority where the entertainment is provided by or on behalf of the local authority;
  - o any entertainment taking place on the hospital premises of the health care provider where the entertainment is provided by or on behalf of the health care provider;
  - o any entertainment taking place on the premises of the school where the entertainment is provided by or on behalf of the school proprietor; and
  - o any entertainment (excluding films and a boxing or wrestling entertainment) taking place at a travelling circus, provided that (a) it takes place within a moveable structure that accommodates the audience, and (b) that the travelling circus has not been located on the same site for more than 28 consecutive days.

**Section 18 of 18**

**PAYMENT DETAILS**

This fee must be paid to the authority. If you complete the application online, you must pay it by debit or credit card. Variation Fees are determined by the non domestic rateable value of the premises. To find out a premises non domestic rateable value go to the Valuation Office Agency site at [http://www.voa.gov.uk/business\\_rates/index.htm](http://www.voa.gov.uk/business_rates/index.htm)

Band A - No RV to £4300	£100.00
Band B - £4301 to £33000	£190.00
Band C - £33001 to £8700	£315.00
Band D - £87001 to £12500	£450.00*
Band E - £125001 and over	£635.00*

\*If the premises rateable value is in Bands D or E and the premises is primarily used for the consumption of alcohol on the premises then your are required to pay a higher fee

Band D - £87001 to £12500	£900.00
Band E - £125001 and over	£1,905.00

If you own a large premise you are subject to additional fees based upon the number in attendance at any one time

Capacity 5000-9999	£1,000.00
Capacity 10000 -14999	£2,000.00
Capacity 15000-19999	£4,000.00
Capacity 20000-29999	£8,000.00
Capacity 30000-39000	£16,000.00
Capacity 40000-49999	£24,000.00
Capacity 50000-59999	£32,000.00
Capacity 60000-69999	£40,000.00
Capacity 70000-79999	£48,000.00
Capacity 80000-89999	£56,000.00
Capacity 90000 and over	£64,000.00

The following credit or debit cards are accepted in Haringey:

Maestro - Mastercard Debit - Mastercard Credit - Solo - Visa Credit - Visa Debit (formerly Delta) and Visa Electron

We cannot accept liability if payment is refused or declined by the card supplier.

Due to end of day processing, this service will not be available between 10pm and 11pm every weekday evening (Mon- Fri).

Continued from previous page...

Users should note that any payments in process after the 10pm deadline need to be completed by 10.05pm

\* Fee amount (£)

315.00

## ATTACHMENTS

## AUTHORITY POSTAL ADDRESS

### Address

Building number or name

Street

District

City or town

County or administrative area

Postcode

Country

United Kingdom

## DECLARATION

\* I/we understand it is an offence, liable on conviction to a fine up to level 5 on the standard scale, under section 158 of the licensing act 2003, to make a false statement in or in connection with this application.

Ticking this box indicates you have read and understood the above declaration

This section should be completed by the applicant, unless you answered "Yes" to the question "Are you an agent acting on behalf of the applicant?"

\* Full name

\* Capacity

Date (dd/mm/yyyy)

Add another signatory

Once you're finished you need to do the following:

1. Save this form to your computer by clicking file/save as...

2. Go back to <https://www.gov.uk/apply-for-a-licence/premises-licence/haringey/change-1> to upload this file and continue with your application.

Don't forget to make sure you have all your supporting documentation to hand.

**IT IS AN OFFENCE, UNDER SECTION 158 OF THE LICENSING ACT 2003, TO MAKE A FALSE STATEMENT IN OR IN CONNECTION WITH THIS APPLICATION. THOSE WHO MAKE A FALSE STATEMENT MAY BE LIABLE ON SUMMARY CONVICTION TO A FINE OF ANY AMOUNT.**





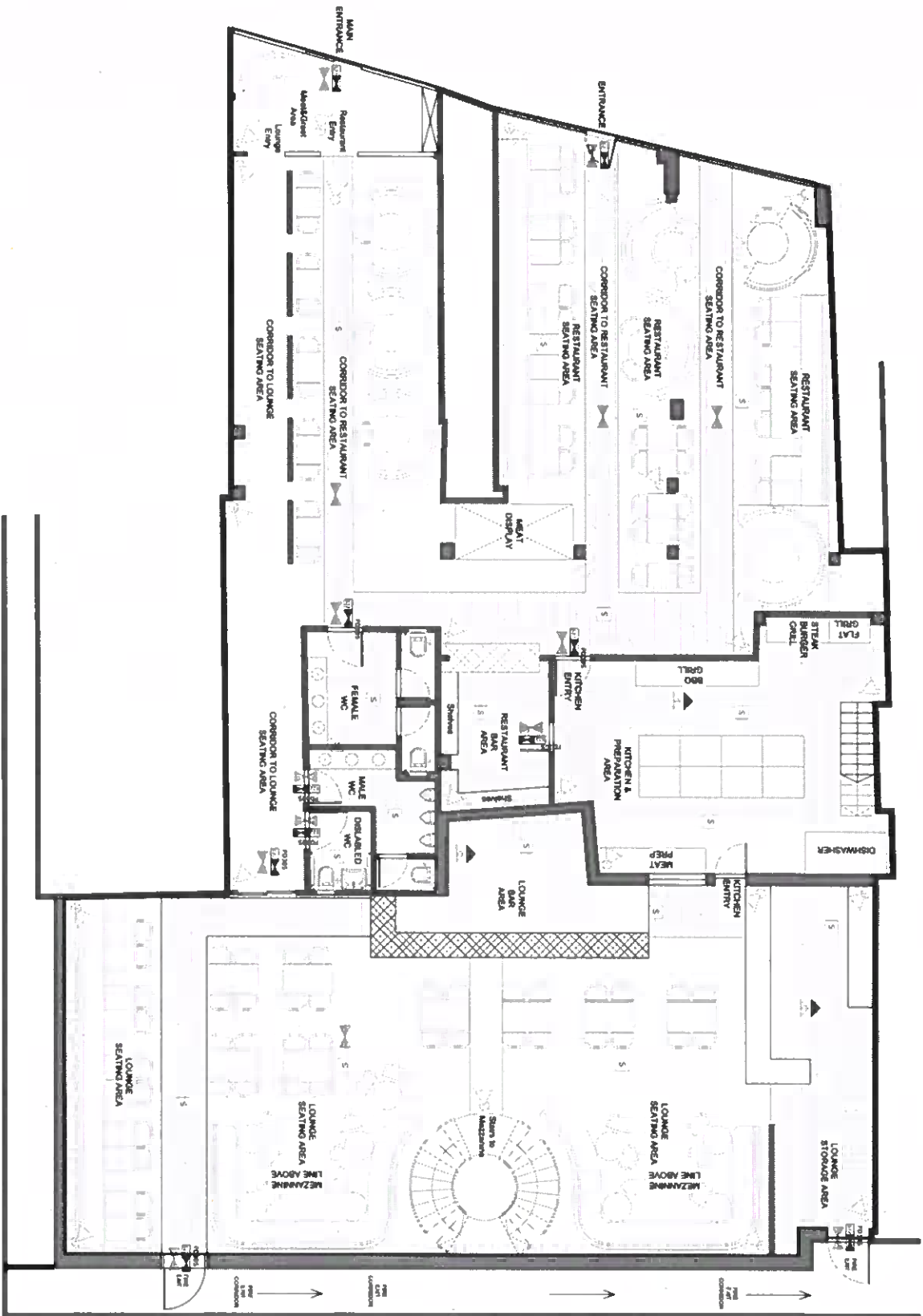

- LEGEND**
- AMBIT OF PREMISES
  - LIQUOR SALES
  - SAFETY LIGHTING
  - SMOKE DETECTOR
  - CARBON DIOXIDE FIRE EXTINGUISHER
  - 9 LT. WATER FIRE EXTINGUISHER
  - INTERNALLY ILLUMINATED FIRE ESCAPE SIGN (BS 5266)
  - 30min FIRE RESISTANCE DOOR (FIRE DOOR TO HAVE INTUMESCENT STRIPS AND SELF CLOSER)
  - CCTV OPERATING SYSTEM

**PLEASE NOTE**

1. All dimensions in the schedule are to be taken from the finished face of the work unless otherwise stated.
2. All dimensions are to be taken from the finished face of the work unless otherwise stated.
3. The Contractor shall be responsible for the accuracy of the dimensions shown on this drawing.
4. The Contractor shall be responsible for the accuracy of the dimensions shown on this drawing.
5. The Contractor shall be responsible for the accuracy of the dimensions shown on this drawing.

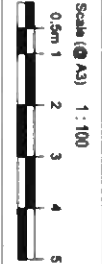

Drawn By ES  
Checked By K.K.

PROJECT STATUS

**LICENCING**  
GROUND FLOOR PLAN

PROJECT  
RAKUS,  
365-369 GREEN LANES,  
LONDON N4 1DY

SHEET  
JOB NO.

PLAN

DRAWING NUMBER  
DATE

**L100**

REV

**ADVANCE**  
FIRE PROTECTION  
382 Green Lane, Bishops Cleeve, L64 4TJ  
Tel: 0151 491 0011  
www.advancefireprotection.co.uk

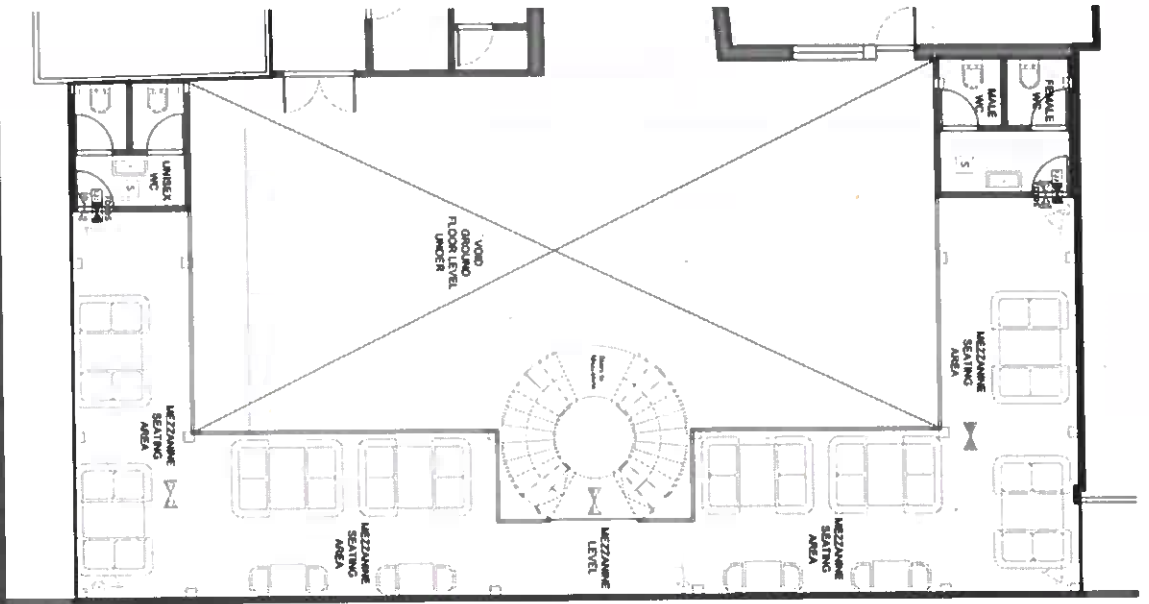

**LEGEND**

- AMBIT OF PREMISES
- LIQUOR SALES
- SAFETY LIGHTING
- SMOKE DETECTOR
- CARBON DIOXIDE FIRE EXTINGUISHER
- 9 LT. WATER FIRE EXTINGUISHER
- INTERNALLY ILLUMINATED FIRE ESCAPE SIGN (BS 5266)
- 30min FIRE RESISTANCE DOOR (FIRE DOOR TO HAVE INTUMESCENT STRIPS AND SELF CLOSER)
- CCTV OPERATING SYSTEM

**PLEASE NOTE**

1. All dimensions to be indicated on drawings.
2. All work shall conform to the current Building Regulations and applicable National Building Regulations. Water and Sewer Work shall be in accordance with the current Building Regulations. Water and Sewer Work shall be in accordance with the current Building Regulations.
3. The Contractor shall be responsible for obtaining all necessary permits and approvals.
4. The Contractor shall be responsible for obtaining all necessary permits and approvals.

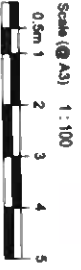

Drawn By: ES  
Checked By: K/K

PROJECT STATUS: LICENCING  
GROUND FLOOR PLAN

PROJECT: RAVOUS, 365-369 GREEN LANES, LONDON N4 1DY

SHEET: JOB No.

PLAN

DRAWING NUMBER: DATE

L100

REV

**ADVANCE**  
ARCHITECTURAL / PLANNING / INTERIOR DESIGN  
2nd Queen's Lane, Queens Gate, London W1T 1TY, 020 8011 0001  
www.advanceinterior.co.uk  
info@advanceinterior.co.uk