

Notes:

1. All dimensions in millimetres (mm) and levels in metres (m) unless noted otherwise.
2. This drawing to be read in conjunction with all other relevant drawings and specification.
3. All work to comply with the relevant British Standards, Codes of Practice and the Building Regulations.

SITE PLAN 1:500



LOCATION PLAN 1:1250

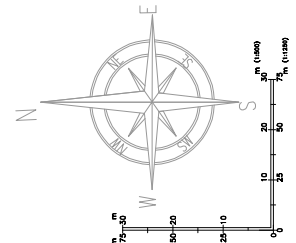
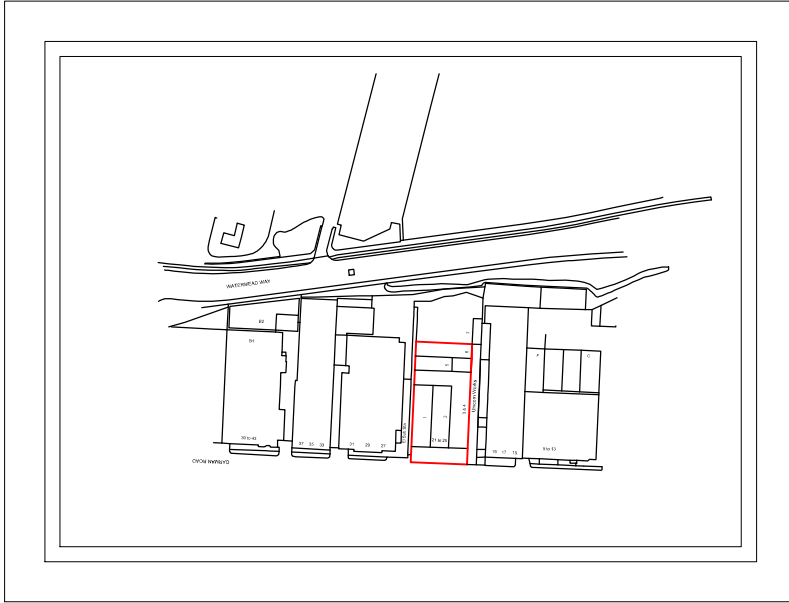

UNICORN WORKS,  
21-25 GARMAN ROAD LONDON N17 0YU  
SCALE: As Shown @A1

Drawing No: 5459/01/R3

NArch London

4th Floor Hamilton House, Mableton Place  
London WC1H 9BB  
020 8889 0468  
074 0016 6788  
www.narch.co.uk

**Notes:**

1. All dimensions in millimetres (mm) and levels in metres (m) unless noted otherwise.
2. This drawing to be read in conjunction with all other relevant drawings and specification.
3. All work to comply with the relevant British Standards, Codes of Practice and the Building Regulations.

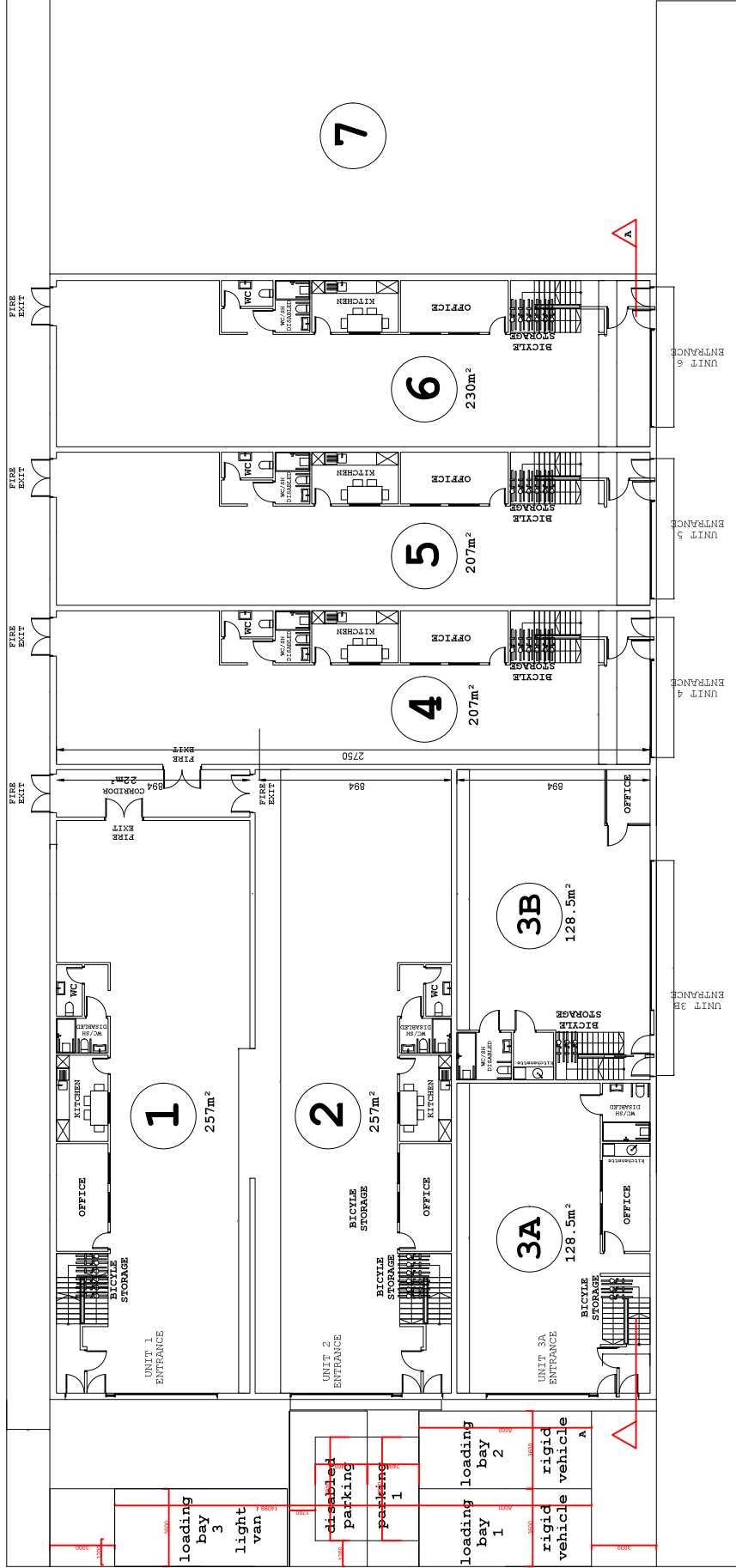

**PROPOSED GROUND FLOOR PLAN**

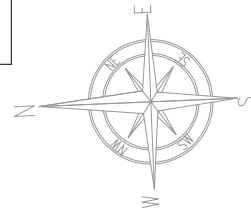

Drawing No: 5459/02/R3

UNICORN WORKS,  
 21-25 GARMAN ROAD LONDON N17 0YU  
 SCALE: 1/100 @A1

**NArch London**  
 4th Floor Hamilton House, Mableton Place  
 London WC1H 9BB

020 8889 0468  
 074 0016 6788  
 www.narch.co.uk

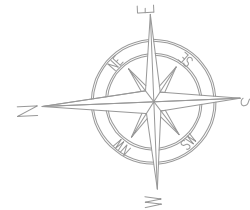
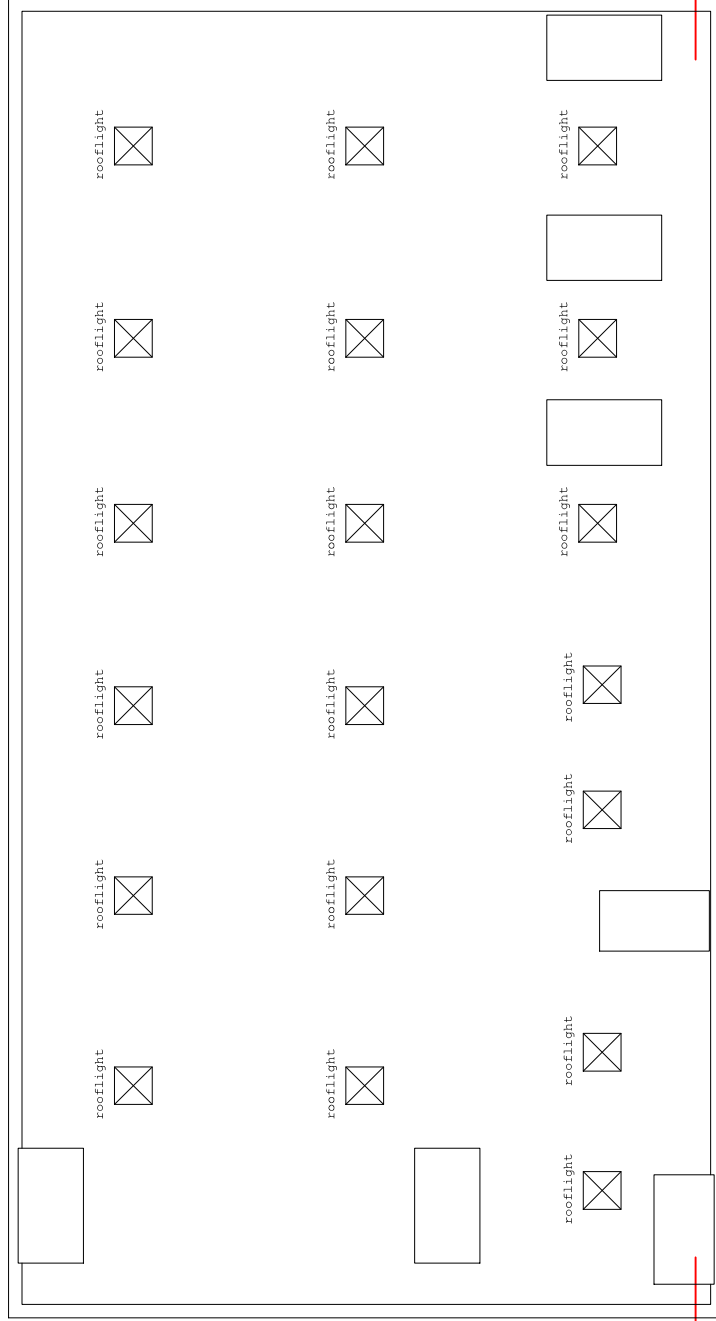
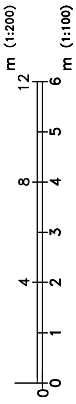

## PROPOSED ROOF PLAN

Drawing No: 5459/03/R3

**UNICORN WORKS,  
21-25 GARMAN ROAD LONDON N17 0YU  
SCALE: 1/100 @A1**

**NArch London**  
4th Floor Hamilton House, Mableton Place  
London WC1H 9BB

020 8889 0468  
074 0016 6788  
www.narch.co.uk

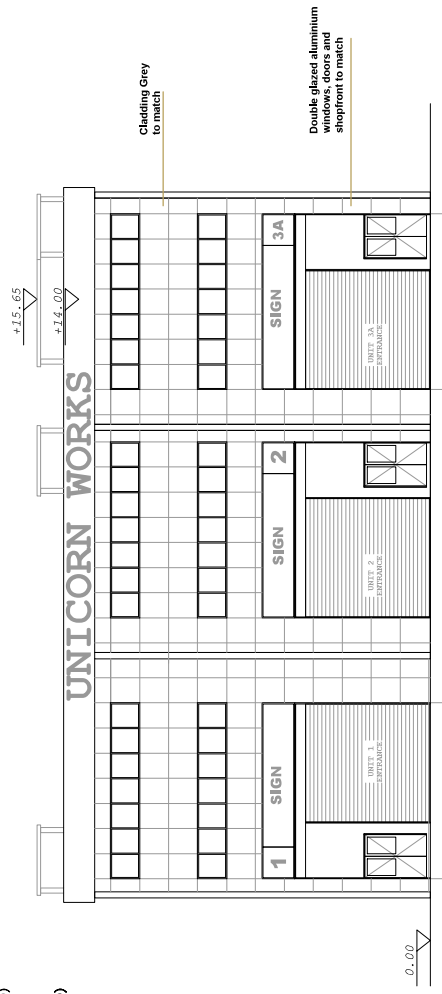
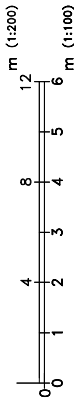

PROPOSED FRONT ELEVATION

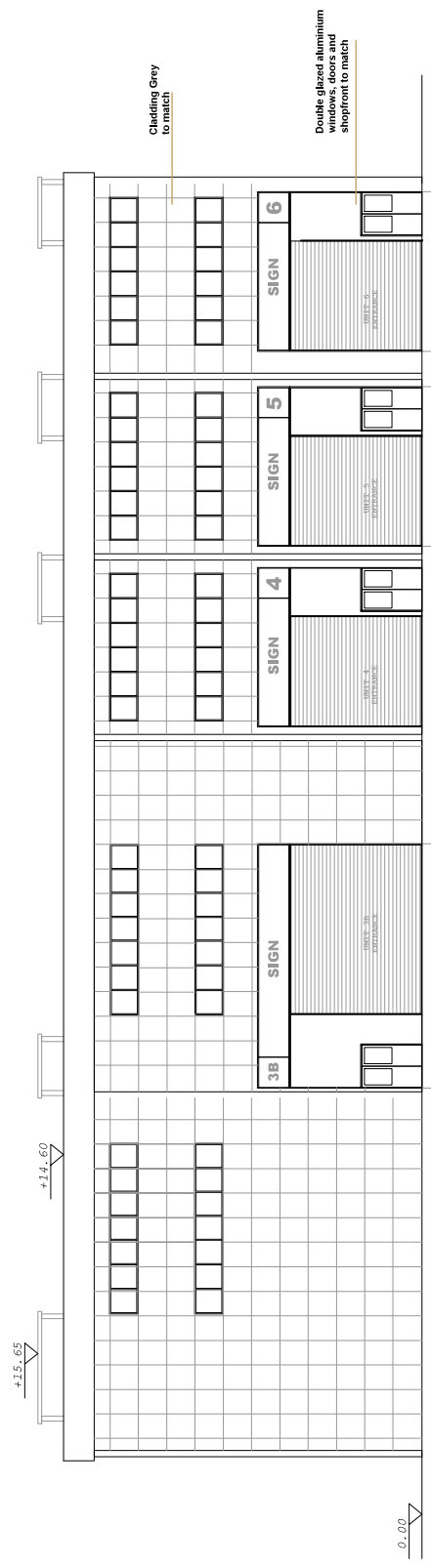

PROPOSED RIGHT SIDE ELEVATION

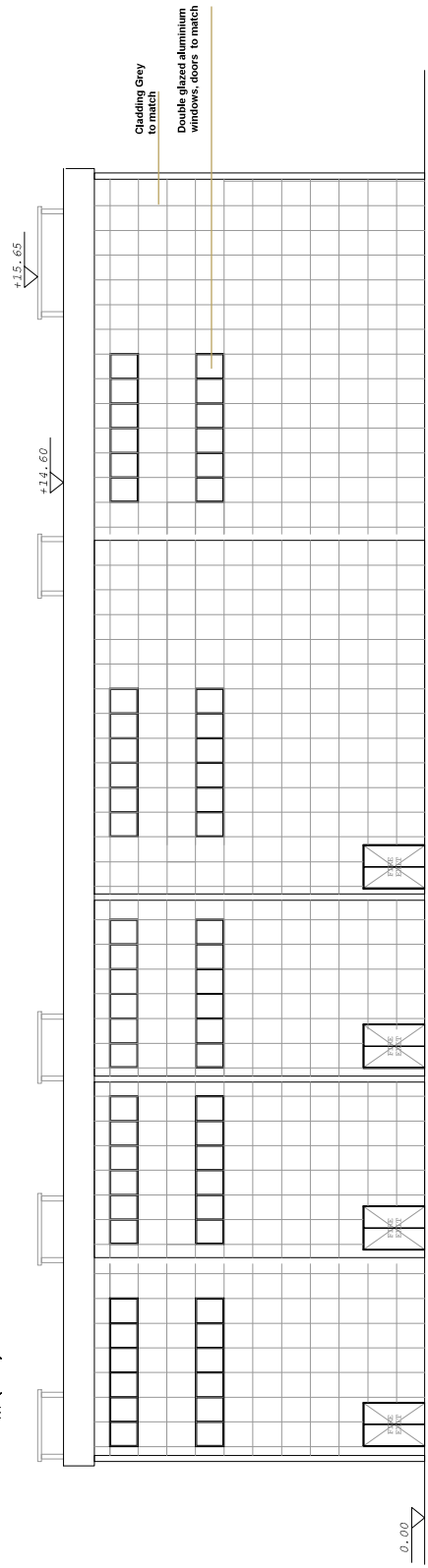
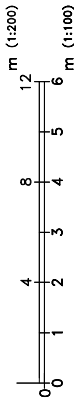

PROPOSED LEFT SIDE ELEVATION

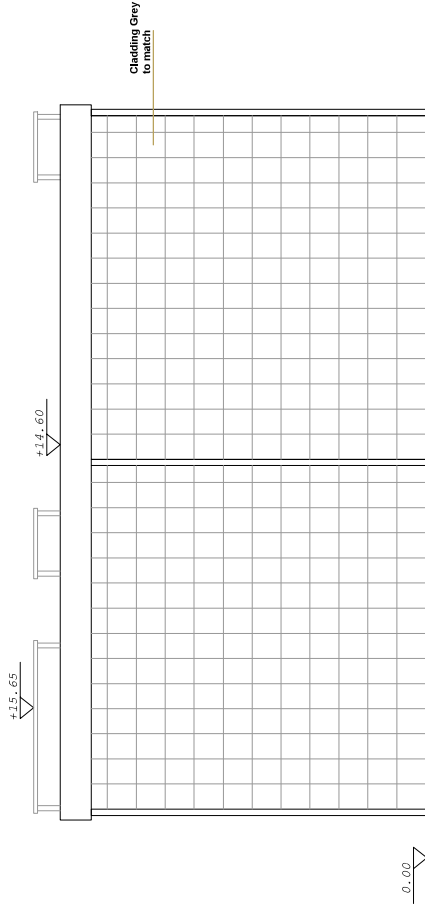

PROPOSED REAR ELEVATION

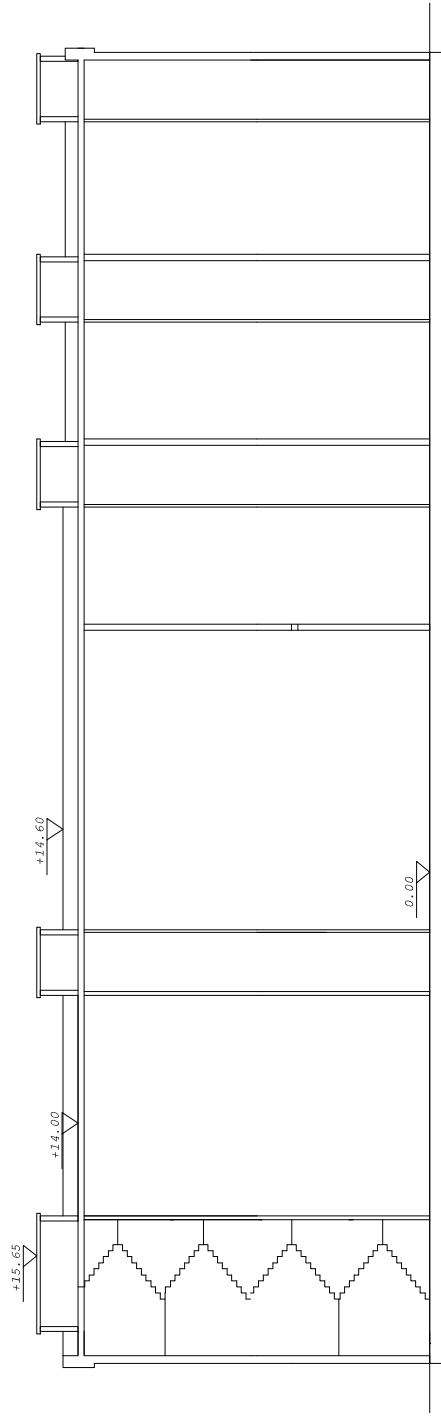
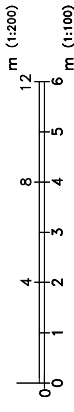

**A-A SECTION**



Notes:

1. All dimensions in millimetres (mm) and levels in metres (m) unless noted otherwise.
2. This drawing to be read in conjunction with all other relevant drawings and specification.
3. All work to comply with the relevant British Standards, Codes of Practice and the Building Regulations.



4.6t Light Van  
 Overall Length 5,885mm  
 Overall Width 2,000mm  
 Overall Body Height 2,326mm  
 Min Body Ground Clearance 1,765mm  
 Track Width 1,765mm  
 Lock to lock time 4.00s  
 Kerb to Kerb Turning Radius 6,000mm

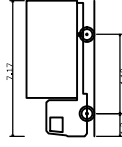

FTA Design LG Rigid Vehicle (1998)  
 Overall Length 7,170mm  
 Overall Width 2,500mm  
 Overall Body Height 3,580mm  
 Min Body Ground Clearance 9,375mm  
 Track Width 2,020mm  
 Lock to lock time 2.00s  
 Kerb to Kerb Turning Radius 7,000mm

**Light Van**  
**Swept Path Analysis**  
**Delivery Vehicles**

UNICORN WORKS,  
 21-25 GARMAN ROAD LONDON N17 0YU  
 SCALE: 1/200 @A1

