

## Appendix 1 – Application and Accompanying Information

\* required information

## Section 1 of 18

You can save the form at any time and resume it later. You do not need to be logged in when you resume.

System reference

Not Currently In Use

This is the unique reference for this application generated by the system.

Your reference

21068.VPL

You can put what you want here to help you track applications if you make lots of them. It is passed to the authority.

Are you an agent acting on behalf of the applicant?

☒ Yes ☐ No

Put "no" if you are applying on your own behalf or on behalf of a business you own or work for.

### Applicant Details

\* First name

ELIF

\* Family name

BEKTAS

\* E-mail

Main telephone number

Include country code.

Other telephone number

☐ Indicate here if the applicant would prefer not to be contacted by telephone

Is the applicant:

- ☐ Applying as a business or organisation, including as a sole trader
- ☒ Applying as an individual

A sole trader is a business owned by one person without any special legal structure. Applying as an individual means the applicant is applying so the applicant can be employed, or for some other personal reason, such as following a hobby.

*Continued from previous page...*

### Address

* Building number or name	<input type="text"/>
* Street	<input type="text"/>
District	<input type="text"/>
* City or town	<input type="text"/>
County or administrative area	<input type="text"/>
* Postcode	<input type="text"/>
* Country	<input type="text" value="United Kingdom"/>

### Agent Details

* First name	<input type="text" value="A. ENDER"/>
* Family name	<input type="text" value="CEMGIL"/>
* E-mail	<input type="text" value="AEC@ARCHPL.CO.UK"/>

Main telephone number	<input type="text"/>
-----------------------	----------------------

Include country code.

Other telephone number	<input type="text"/>
------------------------	----------------------

☐ Indicate here if you would prefer not to be contacted by telephone

Are you:

- ☒ An agent that is a business or organisation, including a sole trader
- ☐ A private individual acting as an agent

A sole trader is a business owned by one person without any special legal structure.

### Agent Business

Is your business registered in the UK with Companies House? ☒ Yes ☐ No

Note: completing the Applicant Business section is optional in this form.

Registration number	<input type="text" value="10248007"/>
---------------------	---------------------------------------

Business name	<input type="text" value="ARCHPL LTD."/>
---------------	--

If your business is registered, use its registered name.

VAT number	<input type="text" value="-"/>
------------	--------------------------------

Put "none" if you are not registered for VAT.

Legal status	<input type="text" value="Private Limited Company"/>
--------------	--

Your position in the business	<input type="text" value="DIRECTOR"/>
-------------------------------	---------------------------------------

Home country	<input type="text" value="United Kingdom"/>
--------------	---

The country where the headquarters of your business is located.

*Continued from previous page...*

**Agent Registered Address**

Address registered with Companies House.

Building number or name	<input type="text"/>
Street	<input type="text"/>
District	<input type="text"/>
City or town	<input type="text"/>
County or administrative area	<input type="text"/>
Postcode	<input type="text"/>
Country	<input type="text" value="United Kingdom"/>

**Section 2 of 18**

**APPLICATION DETAILS**

**This application cannot be used to vary the licence so as to extend the period for which the licence has effect or to vary substantially the premises to which it relates. If you wish to make that type of change to the premises licence, you should make a new premises licence application under section 17 of the Licensing Act 2003.**

I/we, as named in section 1, being the premises licence holder, apply to vary a premises licence under section 34 of the Licensing Act 2003 for the premises described in section 2 below.

\* Premises Licence Number

Are you able to provide a postal address, OS map reference or description of the premises?

☒ Address    ☐ OS map reference    ☐ Description

**Postal Address Of Premises**

Building number or name	<input type="text" value="7 SALISBURY PROMENADE"/>
Street	<input type="text" value="GREEN LANES"/>
District	<input type="text" value="LONDON"/>
City or town	<input type="text" value="LONDON"/>
County or administrative area	<input type="text"/>
Postcode	<input type="text" value="N8 ORX"/>
Country	<input type="text" value="United Kingdom"/>

**Premises Contact Details**

Telephone number	<input type="text"/>
Non-domestic rateable value of premises (£)	<input type="text" value="12,750"/>

**Section 3 of 18**

**VARIATION**

*Continued from previous page...*

Do you want the proposed variation to have effect as soon as possible?

☒ Yes ☐ No

Do you want the proposed variation to have effect in relation to the introduction of the late night levy?

☐ Yes ☒ No

You do not have to pay a fee if the only purpose of the variation for which you are applying is to avoid becoming liable to the late night levy.

If your proposed variation would mean that 5,000 or more people are expected to attend the premises at any one time, state the number expected to attend

### Describe Briefly The Nature Of The Proposed Variation

Describe the premises. For example the type of premises, its general situation and layout and any other information which could be relevant to the licensing objectives. Where your application includes off-supplies of alcohol and you intend to provide a place for consumption of these off-supplies, you must include a description of where the place will be and its proximity to the premises.

IT'S CURRENTLY E USE CLASS COFFEE SHOP/ RESTAURANT AND OUR CLIENT WANTS TO TURN INTO A TRADITIONAL RESRAURANT THAT PROVIDES SEVERAL TURKISH SOUPS FROM THE ORIGIN OF HATAY/TURKEY WHICH IS ONE OF THE RICHEST CUISINES IN THE WORLD. THEREFORE WE WOULD LIKE TO REMOVE THE SALE OF ALCOHOL ENTIRELY AND PROVIDE A LATE NIGHT REFRESHMENT TILL 04:00 AM THURSDAY TO SATURDAY AND 03:00 AM SUNDAY TO WEDNESDAY. AND WE WILL BE PROVIDING SI DOORSUPERVISOR EVERYDAY FROM 23:00PM TILL CLOSING TIME.

### Section 4 of 18

#### PROVISION OF PLAYS

[See guidance on regulated entertainment](#)

Will the schedule to provide plays be subject to change if this application to vary is successful?

☐ Yes ☒ No

### Section 5 of 18

#### PROVISION OF FILMS

[See guidance on regulated entertainment](#)

Will the schedule to provide films be subject to change if this application to vary is successful?

☐ Yes ☒ No

### Section 6 of 18

#### PROVISION OF INDOOR SPORTING EVENTS

[See guidance on regulated entertainment](#)

*Continued from previous page...*

Will the schedule to provide indoor sporting events be subject to change if this application to vary is successful?

☐ Yes ☒ No

## Section 7 of 18

### PROVISION OF BOXING OR WRESTLING ENTERTAINMENTS

[See guidance on regulated entertainment](#)

Will the schedule to provide boxing or wrestling entertainments be subject to change if this application to vary is successful?

☐ Yes ☒ No

## Section 8 of 18

### PROVISION OF LIVE MUSIC

[See guidance on regulated entertainment](#)

Will the schedule to provide live music be subject to change if this application to vary is successful?

☐ Yes ☒ No

## Section 9 of 18

### PROVISION OF RECORDED MUSIC

[See guidance on regulated entertainment](#)

Will the schedule to provide recorded music be subject to change if this application to vary is successful?

☐ Yes ☒ No

## Section 10 of 18

### PROVISION OF PERFORMANCES OF DANCE

[See guidance on regulated entertainment](#)

Will the schedule to provide performances of dance be subject to change if this application to vary is successful?

☐ Yes ☒ No

## Section 11 of 18

### PROVISION OF ANYTHING OF A SIMILAR DESCRIPTION TO LIVE MUSIC, RECORDED MUSIC OR PERFORMANCES OF DANCE

[See guidance on regulated entertainment](#)

Will the schedule to provide anything similar to live music, recorded music or performances of dance be subject to change if this application to vary is successful?

☐ Yes ☒ No

## Section 12 of 18

### PROVISION OF LATE NIGHT REFRESHMENT

*Continued from previous page...*

Will the schedule to provide late night refreshment be subject to change if this application to vary is successful?

☒ Yes ☐ No

### Standard Days And Timings

#### MONDAY

Start

End

Start

End

Provide timings in 24 hour clock (e.g., 16:00) and only give details for the days of the week when you intend the premises to be used for the activity.

#### TUESDAY

Start

End

Start

End

#### WEDNESDAY

Start

End

Start

End

#### THURSDAY

Start

End

Start

End

#### FRIDAY

Start

End

Start

End

#### SATURDAY

Start

End

Start

End

#### SUNDAY

Start

End

Start

End

Will the provision of late night refreshment take place indoors or outdoors or both?

☒ Indoors ☐ Outdoors ☐ Both

Where taking place in a building or other structure select as appropriate. Indoors may include a tent.

State type of activity to be authorised, if not already stated, and give relevant further details, for example (but not exclusively) whether or not music will be amplified or unamplified.

Continued from previous page...

State any seasonal variations.

For example (but not exclusively) where the activity will occur on additional days during the summer months.

Non standard timings. Where the premises will be used for the provision of late night refreshment at different times from those listed above, list below.

For example (but not exclusively), where you wish the activity to go on longer on a particular day e.g. Christmas Eve.

Section 13 of 18

SUPPLY OF ALCOHOL

Will the schedule to supply alcohol be subject to change if this application to vary is successful?

☐ Yes ☒ No

Section 14 of 18

ADULT ENTERTAINMENT

Highlight any adult entertainment or services, activities, or other entertainment or matters ancillary to the use of the premises that may give rise to concern in respect of children.

Provide information about anything intended to occur at the premises or ancillary to the use of the premises which may give rise to concern in respect of children, regardless of whether you intend children to have access to the premises, for example (but not exclusively) nudity or semi-nudity, films for restricted age groups etc gambling machines etc.

N/A

Section 15 of 18

HOURS PREMISES ARE OPEN TO THE PUBLIC

Standard Days And Timings

MONDAY

Start 06:00

End 03:00

Start

End

Provide timings in 24 hour clock (e.g., 16:00) and only give details for the days of the week when you intend the premises to be used for the activity.

TUESDAY

Start 06:00

End 03:00

Start

End



*Continued from previous page...*

WEDNESDAY

Start  End

Start  End

THURSDAY

Start  End

Start  End

FRIDAY

Start  End

Start  End

SATURDAY

Start  End

Start  End

SUNDAY

Start  End

Start  End

State any seasonal variations.

For example (but not exclusively) where the activity will occur on additional days during the summer months.

Non standard timings. Where you intend to use the premises to be open to the members and guests at different times from those listed above, list below.

For example (but not exclusively), where you wish the activity to go on longer on a particular day e.g. Christmas Eve.

Identify those conditions currently imposed on the licence which you believe could be removed as a consequence of the proposed variation you are seeking.

☒ I have enclosed the premises licence

*Continued from previous page...*

☐ I have enclosed the relevant part of the premises licence

Reasons why I have failed to enclose the premises licence or relevant part of premises licence.

## Section 16 of 18

### LICENSING OBJECTIVES

Describe the steps you intend to take to promote the four licensing objectives:

a) General – all four licensing objectives (b,c,d,e)

List here steps you will take to promote all four licensing objectives together.

The applicant will accept the follow conditions.

CCTV will be installed to the premises, installed the CCTV system that meet the standard in 'UK police requirements for digital CCTV system'.

Emergency lighting will be provided.

Smoke detector will be installed.

The premises will open and shut at its permitted hours and the LNR or any other permitted licensing activity will not be carried out at any other time than its permitted opening hours.

b) The prevention of crime and disorder

A clear and legible notice outside the premises indicating the normal hours under the terms of the premises licence during which licensable activities are permitted.

Clear and conspicuous notices warning of potential criminal activity, such as theft, that may target customers will be displayed.

### CCTV CONDITIONS

A CCTV system shall be installed, operated and maintained at the premises.

1. Cameras must be sited to observe the entrance and exit doors, the displays, and floor areas.

2. Cameras on the entrances must capture full frame shots of the heads and shoulders of all people entering the premises i. e. capable of identification.

3. Cameras viewing till areas must capture frames not less then 50% of screen.

4. Cameras overlooking floor areas should be wide angled to give an overview of the premises.

5. Cameras must capture a minimum of 16 frames per second.

6. Be capable of visually confirming the nature of the crime committed.

7. Provide a linked record of the date, time, and place of any image.

8. Provide good quality images – colour during opening times.

9. Operate under existing light levels within and outside the premises.

10. Have the recording device located in a secure area or locked cabinet.

11. Have a monitor to review images and recorded picture quality.

12. Be regularly maintained to ensure continuous quality of image capture and retention.

13. Have signage displayed in the customer area to advise that CCTV is in operation.

14. Digital images must be kept for 31 days.

15. Police will have access to images at any reasonable time.

16. The equipment must have a suitable export method, e.g. CD/DVD writer so that the police can make an evidential copy of the data they require. This data should be in the native file format, to ensure that no image quality is lost when making the copy. If this format is non-standard (i.e. manufacturer proprietary) then the manufacturer should supply the replay software to ensure that the video on the CD can be replayed by the police on a standard computer. Copies must be made available to Police on request.

*Continued from previous page...*

c) Public safety

The premises is not selling for the sale or supply of alcohol.

A log book or recording system shall be kept upon the premises in which shall be entered particulars of inspections made; those required to be made by statute, and information compiled to comply with any public safety condition attached to the premises licence that requires the recording of such information. The log book shall be kept available for inspection when required by persons authorised by the Licensing Act 2003 or associated legislation.

Emergency light will be installed and fire extinguisher will be installed. The fire exit is free of any impediment or obstacle at all time of the operating hours. All parts of the premises and all fittings and apparatus therein, door fastenings and notices and the seating, lighting, heating, electrical, ventilation, sanitary accommodation, washing facilities and other installations, will be maintained at all times in a good order and in a safe condition.

d) The prevention of public nuisance

Prominent, clear and legible notices will be displayed at all exits requesting the public to respect the needs of nearby residents and to leave the premises and the area quietly.

Deliveries of materials necessary for the operation of the business will be carried out at such a time or in such a manner as to prevent nuisance and disturbance to nearby residents.

Customers will be asked not to stand around talking in the street outside the premises; and asked to leave the vicinity quickly and quietly.

A specific taxi operator will be nominated for staff and customers use. The company's telephone number will be advertised to customers.

All occasions when persons have been refused service will be recorded in a refusals book, which shall be kept at the premises for not less than 12 months.

e) The protection of children from harm

There will be trained SI Door-supervisor everyday between 23:00 pm till closing time.

All staff will be regularly trained with regular refresher training.

Records of training will be kept and made available for examining officers of the relevant authorities.

There will be ZERO TOLERANCE DRUG POLICY at the premises.

**Section 17 of 18**

**NOTES ON REGULATED ENTERTAINMENT**

*Continued from previous page...*

In terms of specific **regulated entertainments** please note that:

- Plays: no licence is required for performances between 08:00 and 23.00 on any day, provided that the audience does not exceed 500.
- Films: no licence is required for 'not-for-profit' film exhibition held in community premises between 08.00 and 23.00 on any day provided that the audience does not exceed 500 and the organiser (a) gets consent to the screening from a person who is responsible for the premises; and (b) ensures that each such screening abides by age classification ratings.
- Indoor sporting events: no licence is required for performances between 08.00 and 23.00 on any day, provided that the audience does not exceed 1000.
- Boxing or Wrestling Entertainment: no licence is required for a contest, exhibition or display of Greco-Roman wrestling, or freestyle wrestling between 08.00 and 23.00 on any day, provided that the audience does not exceed 1000. Combined fighting sports – defined as a contest, exhibition or display which combines boxing or wrestling with one or more martial arts – are licensable as a boxing or wrestling entertainment rather than an indoor sporting event.
- Live music: no licence permission is required for:
  - o a performance of unamplified live music between 08.00 and 23.00 on any day, on any premises.
  - o a performance of amplified live music between 08.00 and 23.00 on any day on premises authorised to sell alcohol for consumption on those premises, provided that the audience does not exceed 500.
  - o a performance of amplified live music between 08.00 and 23.00 on any day, in a workplace that is not licensed to sell alcohol on those premises, provided that the audience does not exceed 500.
  - o a performance of amplified live music between 08.00 and 23.00 on any day, in a church hall, village hall, community hall, or other similar community premises, that is not licensed by a premises licence to sell alcohol, provided that (a) the audience does not exceed 500, and (b) the organiser gets consent for the performance from a person who is responsible for the premises.
  - o a performance of amplified live music between 08.00 and 23.00 on any day, at the non-residential premises of (i) a local authority, or (ii) a school, or (iii) a hospital, provided that (a) the audience does not exceed 500, and (b) the organiser gets consent for the performance on the relevant premises from: (i) the local authority concerned, or (ii) the school or (iii) the health care provider for the hospital.
- Recorded Music: no licence permission is required for:
  - o any playing of recorded music between 08.00 and 23.00 on any day on premises authorised to sell alcohol for consumption on those premises, provided that the audience does not exceed 500.
  - o any playing of recorded music between 08.00 and 23.00 on any day, in a church hall, village hall, community hall, or other similar community premises, that is not licensed by a premises licence to sell alcohol, provided that (a) the audience does not exceed 500, and (b) the organiser gets consent for the performance from a person who is responsible for the premises.
  - o any playing of recorded music between 08.00 and 23.00 on any day, at the non-residential premises of (i) a local authority, or (ii) a school, or (iii) a hospital, provided that (a) the audience does not exceed 500, and (b) the organiser gets consent for the performance on the relevant premises from: (i) the local authority concerned, or (ii) the school proprietor or (iii) the health care provider for the hospital.

**Continued from previous page...**

- Dance: no licence is required for performances between 08.00 and 23.00 on any day, provided that the audience does not exceed 500. However, a performance which amounts to adult entertainment remains licensable.
- Cross activity exemptions: no licence is required between 08.00 and 23.00 on any day, with no limit on audience size for:
  - o any entertainment taking place on the premises of the local authority where the entertainment is provided by or on behalf of the local authority;
  - o any entertainment taking place on the hospital premises of the health care provider where the entertainment is provided by or on behalf of the health care provider;
  - o any entertainment taking place on the premises of the school where the entertainment is provided by or on behalf of the school proprietor; and
  - o any entertainment (excluding films and a boxing or wrestling entertainment) taking place at a travelling circus, provided that (a) it takes place within a moveable structure that accommodates the audience, and (b) that the travelling circus has not been located on the same site for more than 28 consecutive days.

**Section 18 of 18**

**PAYMENT DETAILS**

This fee must be paid to the authority. If you complete the application online, you must pay it by debit or credit card.

Variation Fees are determined by the non domestic rateable value of the premises.

To find out a premises non domestic rateable value go to the Valuation Office Agency site at [http://www.voa.gov.uk/business\\_rates/index.htm](http://www.voa.gov.uk/business_rates/index.htm)

Band A - No RV to £4300	£100.00
Band B - £4301 to £33000	£190.00
Band C - £33001 to £8700	£315.00
Band D - £87001 to £12500	£450.00*
Band E - £125001 and over	£635.00*

\*If the premises rateable value is in Bands D or E and the premises is primarily used for the consumption of alcohol on the premises then your are required to pay a higher fee

Band D - £87001 to £12500	£900.00
Band E - £125001 and over	£1,905.00

If you own a large premise you are subject to additional fees based upon the number in attendance at any one time

Capacity 5000-9999	£1,000.00
Capacity 10000 -14999	£2,000.00
Capacity 15000-19999	£4,000.00
Capacity 20000-29999	£8,000.00
Capacity 30000-39000	£16,000.00
Capacity 40000-49999	£24,000.00
Capacity 50000-59999	£32,000.00
Capacity 60000-69999	£40,000.00
Capacity 70000-79999	£48,000.00
Capacity 80000-89999	£56,000.00
Capacity 90000 and over	£64,000.00

The following credit or debit cards are accepted in Haringey:

Maestro - Mastercard Debit - Mastercard Credit - Solo - Visa Credit - Visa Debit (formerly Delta) and Visa Electron

We cannot accept liability if payment is refused or declined by the card supplier.

Due to end of day processing, this service will not be available between 10pm and 11pm every weekday evening (Mon- Fri).

*Continued from previous page...*

Users should note that any payments in process after the 10pm deadline need to be completed by 10.05pm

\* Fee amount (£)

190.00

## DECLARATION

\* I/we understand it is an offence, liable on conviction to a fine up to level 5 on the standard scale, under section 158 of the licensing act 2003, to make a false statement in or in connection with this application.



Ticking this box indicates you have read and understood the above declaration

This section should be completed by the applicant, unless you answered "Yes" to the question "Are you an agent acting on behalf of the applicant?"

\* Full name

A. ENDER CEMGIL

\* Capacity

AGENT

\* Date

20

/

07

/

2021

dd

mm

yyyy

Add another signatory

Once you're finished you need to do the following:

1. Save this form to your computer by clicking file/save as...
2. Go back to <https://www.gov.uk/apply-for-a-licence/premises-licence/haringey/change-1> to upload this file and continue with your application.

Don't forget to make sure you have all your supporting documentation to hand.

**IT IS AN OFFENCE, UNDER SECTION 158 OF THE LICENSING ACT 2003, TO MAKE A FALSE STATEMENT IN OR IN CONNECTION WITH THIS APPLICATION. THOSE WHO MAKE A FALSE STATEMENT MAY BE LIABLE ON SUMMARY CONVICTION TO A FINE OF ANY AMOUNT.**

OFFICE USE ONLY

Applicant reference number	21068.VPL
Fee paid	
Payment provider reference	
ELMS Payment Reference	
Payment status	
Payment authorisation code	
Payment authorisation date	
Date and time submitted	
Approval deadline	
Error message	
Is Digitally signed	<input type="checkbox"/>

- Notes
- 1- This drawing is not for construction
  - 2- All Dimension are in millimeters
  - 3- Dimensions are not to be scaled directly from drawings
  - 4- All dimensions are to be checked on site and the Architect is to be inform of any discrepancies before construction commences
  - 5- All references to drawings refer to current revision of that drawing
  - 6- The Copyright of this drawing belongs to Archipi Ltd.

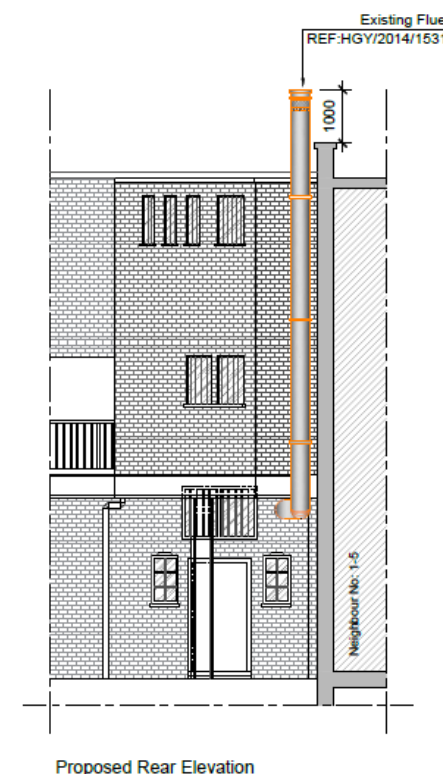
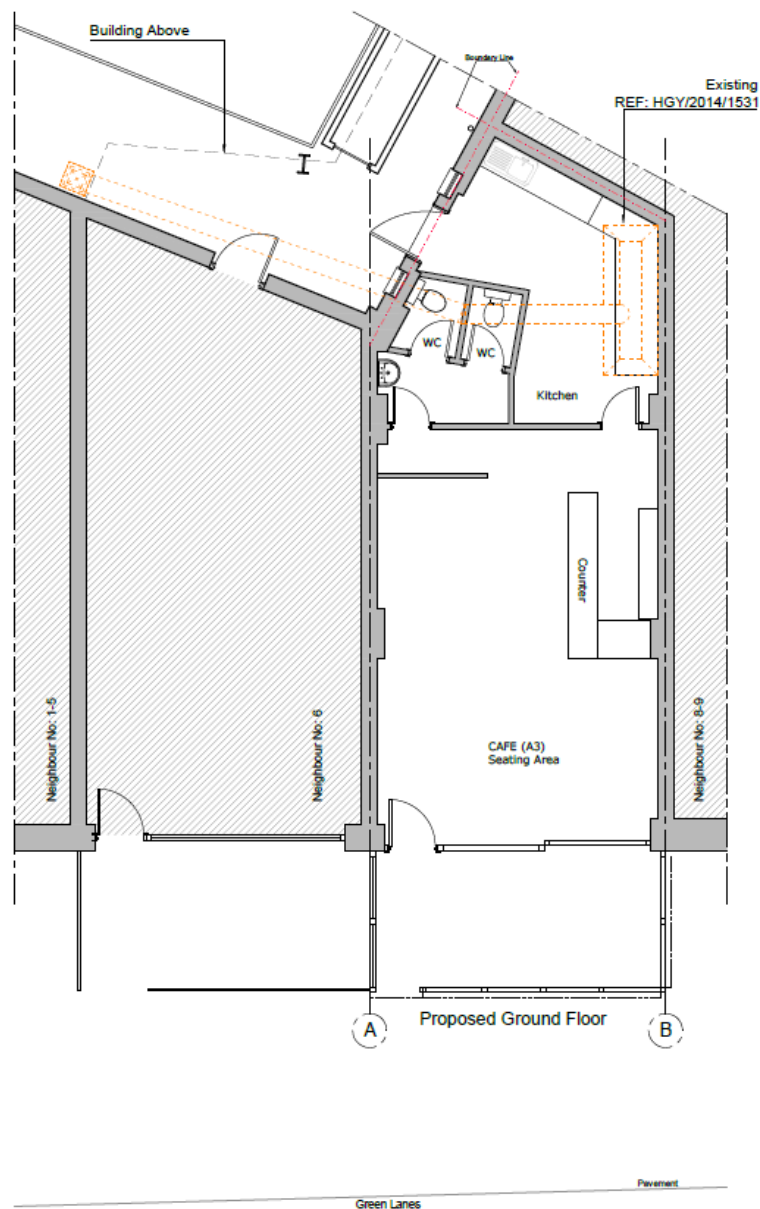

0 1 2 3 4 6m

scale 1:100

Rev.	Date	Revisions
<b>FOR PLANNING</b>		
 <b>ARCH</b> ARCHITECTURAL DESIGN STUDIO 33B Grand Parade, Green Lanes, Haringey, London, N4 1LG Tel: 0208 809 2320 - 0784241 0527 Web: www.archipi.co.uk		
Client	Mr. Serdal Demirci	
Project	7 Salisbury Promenade, N8 0RX	
Scale	1:100@A3	Date 17.08.2016
Drawn By	SA	Checked By AEC
Project No.	0328 - 16	Revision -
Drawing No.	A102	
Drawing title	<b>Proposed Floor Plans</b>	



## PREMISES LICENCE

**Receipt:** FO0103055052

**Premises Licence Number:** LN/000003010

*This Premises Licence has been issued by:*

***The Licensing Authority, London Borough of Haringey,  
6<sup>th</sup> Floor Alexandra House, 10 Station Road,  
Wood Green, London, N22 7TR***

**Signature:** .....

**Date:** 3<sup>rd</sup> October 2006  
Variation: 13<sup>th</sup> August 2015

### Part 1 – PREMISES DETAILS

**Postal Address of Premises or, if none, Ordnance Survey map reference or description:**

**COURTYARD JAZZ BAR & RESTAURANT  
7 SALISBURY PROMENADE  
GREEN LANES, HARINGEY  
LONDON  
N8 0RX**

**Where the Licence is time limited, the dates:**

Not applicable

**Licensable activities authorised by the Licence:**

Regulated Entertainment: Live & Recorded Music

Supply of Alcohol

Late Night Refreshment

**The times the Licence authorises the carrying out of licensable activities:**

Live & Recorded Music

Monday to Sunday      2300 to 0100

Supply of Alcohol

Monday to Sunday      1100 to 0100

Late Night Refreshment

Monday to Sunday      2300 to 0100

**The opening hours of the premises:**

Monday to Sunday      1100 to 0130

LICENSING ACT 2003

Sec 24

**Where the Licence authorises supplies of alcohol whether these are on and/or off supplies:**

Supply of alcohol for consumption **ON** the premises only, ancillary to a meal.

## **Part 2**

**Name, (registered) address, telephone number and e-mail (where relevant) of holder of Premises Licence:**

Serdal Demirci

**Registered number of holder, for example company number, charity number (where applicable):**

Not applicable

**Name, address and telephone number of designated premises supervisor where the Premises Licence authorises the supply of alcohol:**

Serdal Demirci

**Personal Licence number and issuing authority of personal licence held by designated premises supervisor where the Premises Licence authorises for the supply of alcohol:**

Personal Licence:

Issued by: The London Borough of Hackney

## Annex 1 –Mandatory Conditions

1. No supply of alcohol may be made under the Premises Licence –
  - (a) At a time when there is no Designated Premises Supervisor in respect of the Premises Licence; or
  - (b) At a time when the Designated Premises Supervisor does not hold a Personal Licence or his Personal Licence is suspended.
2. Every supply of alcohol under the Premises Licence must be made, or authorised by a person who holds a Personal Licence.
3.
  - (1) The responsible person must ensure that staff on relevant premises do not carry out, arrange or participate in any irresponsible promotions in relation to the premises.
  - (2) In this paragraph, an irresponsible promotion means any one or more of the following activities, or substantially similar activities, carried on for the purpose of encouraging the sale or supply of alcohol for consumption on the premises.
    - a) games or other activities which require or encourage, or are designed to require or encourage, individuals to –
      - (i) drink a quantity of alcohol within a time limit (other than to drink alcohol sold or supplied on the premises before the cessation of the period in which the responsible person is authorised to sell or supply alcohol), or
      - (ii) drink as much alcohol as possible (whether within a time limit or otherwise);
    - b) provision of unlimited or unspecified quantities of alcohol free or for a fixed or discounted fee to the public or to a group defined by a particular characteristic in a manner which carries a significant risk of undermining a licensing objective;
    - c) provision of free or discounted alcohol or any other thing as a prize to encourage or reward the purchase and consumption of alcohol over a period of 24 hours or less in a manner which carries a significant risk of undermining a licensing objective;
    - d) selling or supplying alcohol in association with promotional posters or flyers on, or in the vicinity of, the premises which can reasonably be considered to condone, encourage or glamorise anti-social behaviour or to refer to the effects of drunkenness in any favourable manner.
    - e) dispensing alcohol directly by one person into the mouth of another (other than where that other person is unable to drink without assistance by reason of disability).
4. The responsible person must ensure that free potable water is provided on request to customers where it is reasonably available.
5.
  - (1) The premises licence holder or club premises certificate holder must ensure that an age verification policy is adopted in respect of the premises in relation to the sale or supply of alcohol.
  - (2) The designated premises supervisor in relation to the premises licences must ensure that the supply of alcohol at the premises is carried on in accordance with the age verification policy.

## Annex 1 –Mandatory Conditions

(3) The policy must require individuals who appear to the responsible person to be under 18 years of age (or such older age as may be specified in the policy) to produce on request, before being served alcohol, identification bearing their photograph, date of birth and either:-

- (a) a holographic mark or
- (b) an ultraviolet feature.

6. The responsible person shall ensure that –

- (a) where any of the following alcoholic drinks is sold or supplied for consumption on the premises (other than alcoholic drinks sold or supplied having been made up in advance ready for sale or supply in a securely closed container) it is available to customers in the following measures –
  - (i) beer or cider: ½ pint;
  - (ii) gin, rum, vodka or whisky: 25 ml or 35 ml; and
  - (iii) still wine in a glass: 125 ml; and
- (b) these measures are displayed in a menu, price list or other printed material which is available to customers on the premises; and
- (c) where a customer does not in relation to a sale of alcohol specify the quantity of alcohol to be sold, the customer is made aware that these measures are available.

### Minimum Drinks Pricing

- 1. A relevant person shall ensure that no alcohol is sold or supplied for consumption on or off the premises for a price which is less than the permitted price.
- 2. For the purposes of the condition set out in paragraph 1 –
  - (a) “duty” is to be construed in accordance with the Alcoholic Liquor Duties Act 1979
  - (b) “permitted price” is the price found by applying the formula –
$$P = D + (D \times V)$$
Where –
    - (i) P is the permitted price
    - (ii) D is the amount of duty chargeable in relation to the alcohol as if the duty were charged on the date of the sale or supply of the alcohol, and
    - (iii) V is the rate of value added tax chargeable in relation to the alcohol as if the value added tax were charged on the date of the sale or supply of the alcohol;
  - (c) “relevant person” means, in relation to premises in respect of which there is in force a premises licence –
    - (i) The holder of the premises licence
    - (ii) The designated premises supervisor (if any) in respect of such a licence, or
    - (iii) The personal licence holder who makes or authorises a supply of alcohol under such a licence;

## Annex 1 –Mandatory Conditions

- (d) “relevant person” means, in relation to premises in respect of which there is in force a club premises certificate, any member or officer of the club present on the premises in a capacity which enables the member or officer to prevent the supply in question; and
  - (e) “value added tax” means value added tax charged in accordance with the Value Added Tax Act 1994.
3. Where the permitted price given by Paragraph (b) of paragraph 2 would (apart from the paragraph) not be a whole number of pennies, the price given by that sub-paragraph shall be taken to be the price actually given by that sub-paragraph rounded up to the nearest penny.
  4. (1) Sub-paragraph (2) applies where the permitted price given by Paragraph (b) of paragraph 2 on a day (“the first day”) would be different from the permitted price on the next day (“the second day”) as a result of a change to the rate of duty or value added tax.  
  
(2) The permitted price which would apply on the first day applies to sales or supplies of alcohol which take place before the expiry of the period of 14 days beginning on the second day.

## Annex 2 – Conditions consistent with the Operating Schedule

### **THE PREVENTION OF CRIME AND DISORDER**

A digital CCTV system will be installed, operated and maintained in the premises it will also cover the outside seating area.

Cameras must be sited to observe the entrance, exit doors, alcohol displays and floor areas.

Cameras on the entrances must capture full frame shots of the heads and shoulders of all people entering the premises i.e. capable of identification.

Camera viewing of till areas must capture frames not less than 50% of screen.

Cameras overlooking floor areas will be wide angled to give an overview of the premises.

Cameras must capture a minimum of 16 frames per second

CCTV will be capable of visually confirming the nature of the crime committed.

Provide a linked record of the date, time, and place of any image.

Provide good quality images - colour during opening times.

Operate under existing light levels within and outside the premises.

Have a recording device located in a secure area or locked cabinet.

Have a monitor to review images and recorded picture quality.

Be regularly maintained to ensure continuous quality of image capture and retention.

Have signage displayed in the customer area to advise that CCTV is in operation

Digital images must be kept for 31 days.

Police will have access to images at any reasonable time.

The equipment must have a suitable export method, e.g. CD/DVD writer so that Police can make an evidential copy of the data they require.

This data should be in the native file format, to ensure that no image quality is lost when making the copy. Copies must be available within a reasonable time to Police on request.

Premises will co-operate with Police.

An incident log shall be kept at the premises, it will be in a hardback durable format handwritten at the time of the incident or as near to as is reasonable and made available on request to the Police, which will record the following:

- (a) all crimes reported to the venue
- (b) all ejections of patrons
- (c) any complaints received
- (d) any incidents of disorder
- (e) any faults in the CCTV system
- (f) any refusal of the sale of alcohol

### **PUBLIC SAFETY**

There will be a fire exit with appropriate signage on the Premises.

Relevant fire equipment will be kept and maintained on the premises and this equipment shall be easily accessible.

Patrons will not be allowed access to the kitchen area.

Emergency lighting and fire extinguishers will be installed.

Fire exits will be kept clear of obstruction at all times.

## Annex 2 – Conditions consistent with the Operating Schedule

### **THE PREVENTION OF PUBLIC NUISANCE**

Premises will not serve those who appear to be drunk.

There will be no music on the premises.

Premises will assist in the appropriate dispersal of customers at closing by calling taxis when requested.

A refusal register will be kept

Suitable signage will be displayed advising customers to leave quietly

Deliveries will take place between normal working hours.

#### Operating hours

The premise to closes no later than 01:30

That sale of alcohol will cease at 01:00.

#### Outside Areas

No music will be played in, or for the benefit of patrons in external areas of the premises

No form of loudspeaker or sound amplification equipment is to be sited on or near the exterior premises or in or near any foyer, doorway, window or opening to the premise.

Signs shall be displayed in the external areas/on the frontage requesting patrons to recognise the residential nature of the area and conduct their behaviour accordingly. The management must reserve the right to ask patrons to move inside the premises or leave if it is felt that they could be disturbing neighbours

#### Plant and machinery

All plant and machinery is correctly maintained and regularly serviced to ensure that it is operating efficiently and with minimal disturbance to neighbours arising from noise.

#### Prevention of Nuisance from Odour

All ventilation and extraction systems shall be correctly maintained and regularly serviced to ensure that it is operating efficiently and with minimal disturbance to neighbours arising from odour.

#### Prevention of nuisance from light

Illuminated external signage shall be switched off when the premises is closed

Security lights will be positioned to minimise light intrusion to nearby residential premises

#### Prevention of nuisance from noise / vibration

All doors and windows will remain closed during the licensed regulated entertainment activities or in any event after 11pm. The entrance door will be fitted with a self-closing device and staff required to ensure that it is not propped open. A member of staff shall be made responsible to ensure the door is opened for as brief a period as possible. Where necessary adequate and suitable mechanical ventilation should be provided to public areas

Entrance/exit from the premises whilst regulated entertainment licensable activities are ongoing shall be via a lobbied door to minimise noise breakout.

The regulated entertainment licensable activity shall conclude 30 minutes before the premises is due to close to prevent excessive noise breakout as the premises empties.

## Annex 2 – Conditions consistent with the Operating Schedule

### Structure borne noise

All speakers are mounted on anti-vibration mountings to prevent vibration transmission of sound energy to adjoining properties.

### Sound limits

The licensee shall ensure that no music played in the licensed premises is audible at or within the site boundary of any residential property

All regulated entertainment amplified activity will utilise the in-house amplification system, the maximum output of which is controlled by the duty manager

### Outside Areas

No music will be played in, or for the benefit of patrons in external areas of the premises

No form of loudspeaker or sound amplification equipment is to be sited on or near the exterior premises or in or near any foyer, doorway, window or opening to the premises

Signs shall be displayed in the external areas/on the frontage requesting patrons to recognise the residential nature of the area and conduct their behaviour accordingly. The management must reserve the right to ask patrons to move inside the premises or leave if it is felt that they could be disturbing neighbours

## **THE PROTECTION OF CHILDREN**

Alcohol may only be sold to individuals over the age of 18 with valid proof of identification with one of the following:

- A valid passport
- A photo driving license issued in a European Union Country
- A proof of age standard card system
- A citizen card, supported by the Home Office

‘Challenge 25’ policy will be implemented

A refusal book will be kept on the premises.

All staff selling alcohol will be trained by the DPS and undergo regular refresher training.

Training records will be kept and made available upon request.

Suitable signage will be displayed at the point of entry and service area advising that the premises operates the ‘Challenge 25’ proof of age scheme.



Annex 3 – Conditions attached after a hearing by the licensing authority

Not applicable

## Annex 4 – Plans

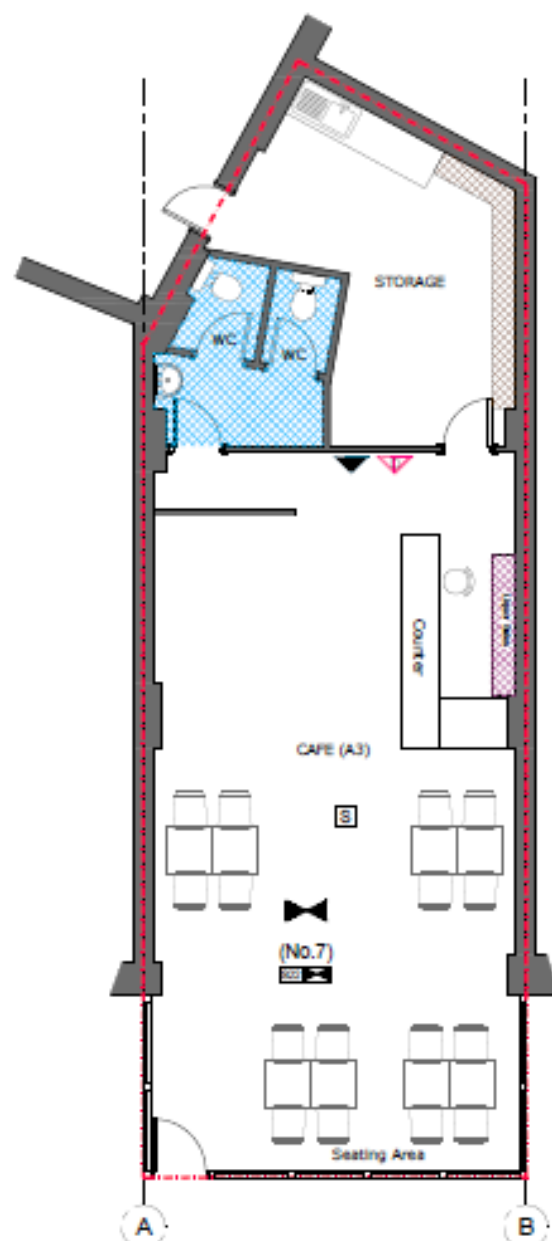

GROUND FLOOR PLAN  
SCALE: 1/100

- Notes
- 1- This drawing is not for construction
  - 2- All Dimension are in millimeters
  - 3- Dimensions are not to be scaled directly from drawings
  - 4- All dimensions are to be checked on site and the Architect is to be inform of any discrepancies before construction commences
  - 5- All references to drawings refer to current revision of that drawing
  - 6- The Copyright of this drawing belongs to Arch Planning & Licensing Ltd.

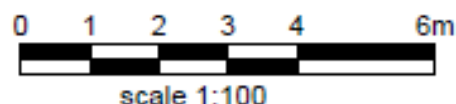

### LEGEND

- - - - - AMBIT OF LICENSED PREMISES
- LIQUOR STORAGE
- LIQUOR SALES
- WC, PASSAGEWAY, ETC
- SAFETY LIGHTING
- SMOKE DETECTOR
- INTERNALLY ILLUMINATED FIRE ESCAPE SIGN (BS 5266)
- FIRE ESCAPE
- CARBON DIOXIDE FIRE EXTINGUISHER
- 9 LT. WATER FIRE EXTINGUISHER

TOTAL AREA: 67.75m<sup>2</sup>

Client: Mr. Serdal Demirci

Address: 7 Salisbury  
Promenade, London N8 0RX

Ground Floor Plan

SCALE: 1/100 @ A3 REF. NO : 0310.14.01

DATE: Nov. 14 DRG BY: LB



PLANNING  
LICENSING  
ARCH CONSULTANCY

33b Grand Parade, Green Lanes,  
Haringey, London N4 1LG

Telephone: (020) 8809 2320

Mobile: (078) 4241 0527

E-Mail: info@archpl.co.uk

Website: www.archpl.co.uk