

Appendix 1

Antill Road Road – Red Line Boundary – CGI of proposed new development and floor layout

The plan below illustrates the red line boundary plan for Antill Road development site. The site sits between two mid terrace house.

The land marked red will be redeveloped to provide one, three bedroom, five persons house.



This product includes mapping data sourced from Ordnance Survey with the permission of the Controller of Her Majesty's Stationery Office Crown Copyright 2019. All rights reserved. Licence no. 100019198

(Land between 39 - 41)

Red verging - Site Boundary

Antill Road
N15

Deed packet no. :

Title no. :

Overlay : Hss - Misc

Scale : 1:500

Plan produced by Sean Pucell on 29/05/2019

Drawing No. BVES A4 Misc

Antill Road – Planning Approved Design and floor Layout

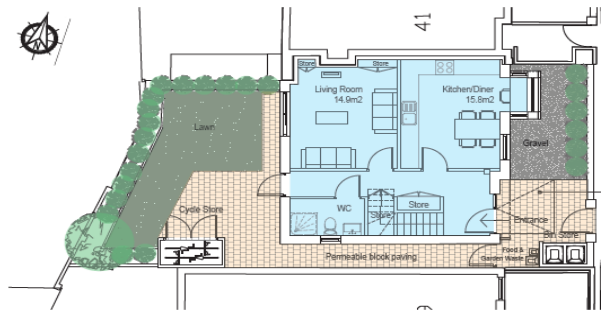

14.1 Ground Floor Plan

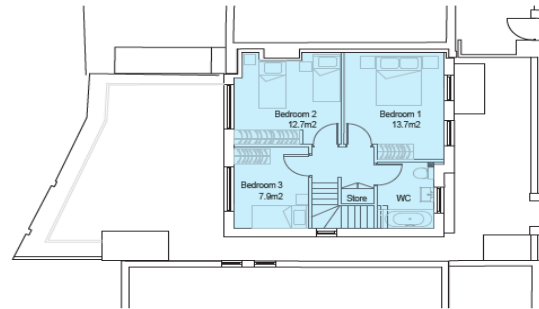

14.2 First Floor Plan