

NOTES: THIS DRAWINGS AND WORKS SHOWN ARE THE COPYRIGHT OF NORTHPOINT PLANNING AND LICENSING SERVICES AND MAY NOT BE REPRODUCED EXCEPT WRITTEN PERMISSION. ALL FIGURED DIMENSIONS TO BE CHECKED ON SITE PRIOR TO CONSTRUCTION.

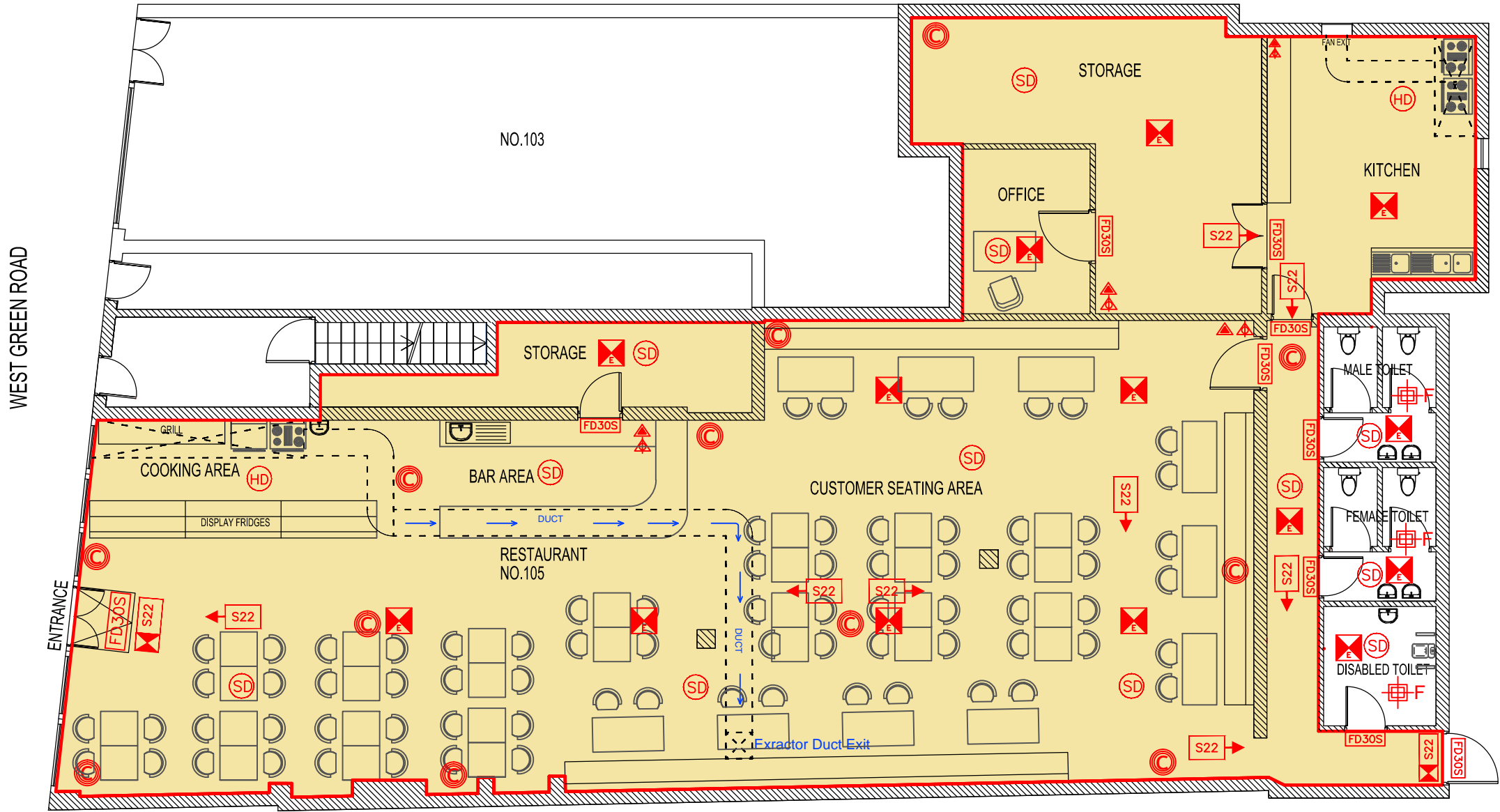

GROUND FLOOR PLAN

LEGEND

FD30S	MINIMUM 30 MIN FIRE RESISTANT DOORS	S22	RUNNING MAN FIRE EXIT SIGN
E	ILLUMINATED FIRE EXIT SIGN		CARBON DIOXIDE FIRE EXTINGUISHER
E	EMERGENCY LIGHT		WATER FIRE EXTINGUISHER
HD	HEAT DETECTOR	F	MECHANICAL EXTRACT MIN.15L/S
SD	SMOKE DETECTOR		CCTV CAMERA
	FIRE SOUNDER		LICENSING AREA HIGHLIGHTED RED



11 Gatward Close London N21 1AS Mob: 07886442304 Email: info@northpointuk.co.uk www.northpointuk.co.uk	
Project 'Belle Congolaise' Restaurant 103-105 West Green Road London, N15 5DE	
Proposal/Project PREMISES LICENCE	
Drawing Ground Floor Plan	
Drawing Status	
Scale 1:100 @ A3	Date 07/10/2020
Drawing/Job No NP-2020-01	Revision