



Haringey Council

NOTICE OF MEETING

Special Licensing Sub Committee

TUESDAY, 14TH OCTOBER, 2014 at **10:00 HRS** - CIVIC CENTRE, HIGH ROAD, WOOD GREEN, LONDON N22 8LE.

MEMBERS: Councillors Basu, Beacham and Mallett

AGENDA

1. APOLOGIES FOR ABSENCE

2. URGENT BUSINESS

It being a special meeting of the Sub Committee, under Part Four, Section B, Paragraph 17, of the Council's Constitution, no other business shall be considered at the meeting.

3. DECLARATIONS OF INTEREST

A member with a disclosable pecuniary interest or a prejudicial interest in a matter who attends a meeting of the authority at which the matter is considered:

- (i) must disclose the interest at the start of the meeting or when the interest becomes apparent, and
- (ii) may not participate in any discussion or vote on the matter and must withdraw from the meeting room.

A member who discloses at a meeting a disclosable pecuniary interest which is not registered in the Register of Members' Interests or the subject of a pending notification must notify the Monitoring Officer of the interest within 28 days of the disclosure.

Disclosable pecuniary interests, personal interests and prejudicial interests are defined at Paragraphs 5-7 and Appendix A of the Members' Code of Conduct.

4. SUMMARY OF PROCEDURE (PAGES 1 - 2)

The Chair will explain the procedure that the Committee will follow for the hearing considered under the Licensing Act 2003. A copy of the procedure is attached.

5. BONGO BAR, 65-67 BROAD LANE, TOTTENHAM, LONDON N15 4DJ (PAGES 3 - 48)

To consider an application for a premises licence variation.

Bernie Ryan
Assistant Director – Corporate Governance and
Monitoring Officer
5th Floor
River Park House
225 High Road
Wood Green
London N22 8HQ

Maria Fletcher
Principal Committee Coordinator
Tel: 020-8489 1512
Fax: 020-8489 5218
Email: maria.fletcher@haringey.gov.uk

Monday, 06 October 2014

LICENSING SUB-COMMITTEE HEARINGS PROCEDURE SUMMARY	
INTRODUCTION	
1.	The Chair introduces himself and invites other Members, Council officers, Police, Applicant and Objectors to do the same.
2.	The Chair invites Members to disclose <ul style="list-style-type: none"> i) any prior contacts (before the hearing) with the parties or representations received by them; and separately ii) any declarations of interest.
3.	The Chair explains the procedure to be followed by reference to this summary which will be distributed in advance.
NON-ATTENDANCE BY PARTY OR PARTIES	
4.	If one or both of the parties fails to attend, the Chair decides whether to: <ul style="list-style-type: none"> (i) grant an adjournment to another date, or (ii) proceed in the absence of the non-attending party. Normally, an absent party will be given one further opportunity to attend.
TOPIC HEADINGS	
5.	The Chair suggests the “topic headings” for the hearing. In the case of the majority of applications for variation of hours, or other terms and conditions, the main topic is: <p>Whether the extensions of hours etc. applied for would conflict with the four licensing objectives i.e.</p> <ul style="list-style-type: none"> (i) the prevention of crime and disorder, (ii) public safety, (iii) the prevention of public nuisance, and (iv) the protection of children from harm.
6.	The Chair invites comments from the parties on any other topic headings to be discussed.
WITNESSES	
7.	The Chair asks whether there are any requests by a party to call a witness and decides any such request.
8.	Only if a witness is to be called, the Chair then asks if there is a request by an opposing party to “cross-examine” the witness. The Chair then decides any such request.
DOCUMENTARY EVIDENCE	
9.	The Chair asks whether there are any requests by any party to introduce late documentary evidence.
10.	If so, the Chair will ask the other party if they object to the admission of the late documents.
11.	If the other party do object to the admission of documents which have only been produced by the first party at the hearing, then the documents shall not generally be admitted.

12.	If the other party object to documents produced late but before the hearing, the following criteria shall be taken into account when the Chair decides whether or not to admit the late documents:	
(i)	What is the reason for the documents being late?	
(ii)	Will the other party be unfairly taken by surprise by the late documents?	
(iii)	Will the party seeking to admit late documents be put at a major disadvantage if admission of the documents is refused?	
(iv)	Is the late evidence really important?	
(v)	Would it be better and fairer to adjourn to a later date?	
THE LICENSING OFFICER'S INTRODUCTION		
13.	The Licensing Officer introduces the report explaining, for example, the existing hours, the hours applied for and the comments of the other Council Services or outside official bodies. This should be as "neutral" as possible between the parties.	
14.	The Licensing Officer can be questioned by Members and then by the parties.	
THE HEARING		
15.	This takes the form of a discussion led by the Chair. The Chair can vary the order as appropriate but it should include:	
(i)	an introduction by the Objectors' main representative	
(ii)	an introduction by the Applicant or representative	
(iii)	questions put by Members to the Objectors	
(iv)	questions put by Members to the Applicant	
(v)	questions put by the Objectors to the Applicant	
(vi)	questions put by the Applicant to the Objectors	
CLOSING ADRESSES		
16.	The Chair asks each party how much time is needed for their closing address, if they need to make one.	
17.	Generally, the Objectors make their closing address before the Applicant who has the right to the final closing address.	
THE DECISION		
18.	Members retire with the Committee Clerk and legal representative to consider their decision including the imposition of conditions.	
19.	The decision is put in writing and read out in public by the Committee Clerk once Members have returned to the meeting.	



Licensing Act 2003 Sub-Committee on 14th October 2014

Report title: Application for a Premises Licence Variation at BONGO BAR, 65-67 BROAD LANE, TOTTENHAM, LONDON N15 4DJ

Report of: The Licensing Team Leader

Ward(s) affected Tottenham Green

1. Purpose

To consider a variation application by Cecelia Dapaah to allow Regulated Entertainment: Recorded Music, Performance of Dance, Late Night Refreshment and Supply of Alcohol.

2. Recommendations

- 2.1 (a) Grant the application as asked
(b) Modify the conditions of the licence, by altering or omitting or adding to them
(c) Reject the whole or part of the application

The Committee is asked to note that it may not modify the conditions or reject the whole or part of the application unless it is appropriate to promote the licensing objectives.

Report authorised by: Eubert Malcolm

Regulatory Services Group Manager

Contact Officer: Ms Daliah Barrett-Williams

Telephone: 020 8489 8232

3. Regulatory Committee summary

For consideration by Licensing Sub Committee under Licensing Act 2003 for a New Premises licence.

4. Access to information:

Local Government (Access to Information) Act 1985

Background Papers

The following Background Papers are used in the preparation of this Report:

File: Bongo Bar

The Background Papers are located at Enforcement Service, Technopark, Ashley Road, Tottenham N17 9LN

This page is intentionally left blank

5. REPORT**Background**

- 5.1 An application for a Variation of a Premises Licence, by Cecelia Dapaah in respect of Bongo Bar, 65-67 Broad Lane, Tottenham, London N15 4DJ.
- 5.2 **Details of the application being sought under the Premises Licence Variation – APP 1. A Copy of the current licence is attached at Appendix 1A**

Provision of Recorded Music, Performance of Dance
Thursday to Sunday 2300 to 0000
Friday 2300 to 0200
Saturday to Sunday 2300 to 0600

Bank holidays, New Years Eve, Christmas Eve, St Patrick's Day until 0600

Late Night Refreshment
Thursday to Sunday 2300 to 0000
Friday 2300 to 0200
Saturday to Sunday 2300 to 0600

Bank holidays, New Years Eve, Christmas Eve, St Patrick's Day until 0600

Supply of Alcohol
Thursday to Sunday 2300 to 0000
Friday 2300 to 0200
Saturday to Sunday 2300 to 0600

Bank holidays, New Years Eve, Christmas Eve, St Patrick's Day until 0600

Supply of alcohol for consumption ON the premises**General-all four licensing objectives**

The applicant will accept the following conditions. The alcohol only ill sale in operation hours and the alcohol will be consumed on the premises. CCTV will be installed to the premises, installed the CCTV system that meet the standard in 'UK Police requirements for digital CCTV system'. Smoke detectors will be installed. The premise operates the 'Challenge 21' the proof of age scheme. The premises will open and shut at its permitted hours and the sale of alcohol or any other permitted licensing activity will not be carried out at any other time than its permitted opening hours.

- 5.3 **Crime and Disorder**
See application

- 5.4 **Public Safety**
 Emergency lighting will be installed and fire extinguishers will be installed. The fire exit is free of any impediment or obstacle at all times of the operating hours.

- 5.5 **Public Nuisance**
 For public nuisance there will not any alcohol drink at outside of the premises. Suitable signage will be displayed at the point of exit advising customers leave the premises quietly.
 Deliveries to the premises shall only be made during normal working hours.

Bottles and similar goods shall not be handled outside the premises in the late evening, night or early morning

5.6 Child Protection

We will be very strict to not sell alcohol to children under age.

Any alcohol must be sold by DPS or a person authorised by the DPS at all times.

All staff who sell alcohol will be trained in the role by the DPS with regular refresher training.

Records of training will be kept and made available for examining officers of the relevant authorities.

Where a person appears to be under the age of 21, identification in the form of passport, photo driving licence or a proof of age card bearing the pass hologram will be sought and if not provided service of alcohol will be refused.

Suitable signage will be displayed at the point of entry and at the service area advising customers that the premises operates the Challenge 21 Proof of age scheme.

6. RELEVANT REPRESENTATIONS (CONSULTATION)

Responsible authorities:

6.1 Comments of Metropolitan Police

Have made representation to this application **Appendix 2**

6.2 Comments of Regulatory Services:

Environmental Health

Have made representation to this application **Appendix 3**

Licensing Authority

Have made representation to this application **Appendix 4**

Trading Standards

Have made no representation to this application

6.3 London Fire and Civil Defence Authority

Have made no representation to this application

6.4 Planning Services

Have made no representation to this application

6.5 Comments of Child Protection Agency or Nominee

No representation made on this matter

7.0 Interested Parties

Letter of representation has been received against this application **Appendix 5**

8.0 Financial Comments

The fee which would be applicable for this application was **£190.00.**

APPENDIX 1 – APPLICATION



Haringey
Application to vary a premises licence
Licensing Act 2003

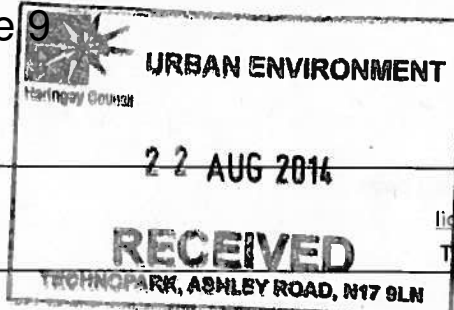

WK/295048
 AG1074966
 For help contact
 licensing@haringey.gov.uk
 Telephone: 020 8489 8232

* required information

Section 1 of 17

You can save the form at any time and resume it later. You do not need to be logged in when you resume.

System reference

Not Currently In Use

This is the unique reference for this application generated by the system.

Your reference

0291.14.01.PL

You can put what you want here to help you track applications if you make lots of them. It is passed to the authority.

Are you an agent acting on behalf of the applicant?

Put "no" if you are applying on your own behalf or on behalf of a business you own or work for.

 Yes No**Applicant Details**

* First name

CECELIA

* Family name

DAPAH

* E-mail

safofufu@yahoo.co.uk

Main telephone number

Include country code.

Other telephone number

Indicate here if the applicant would prefer not to be contacted by telephone

Is the applicant:

 Applying as a business or organisation, including as a sole trader Applying as an individual

A sole trader is a business owned by one person without any special legal structure. Applying as an individual means the applicant is applying so the applicant can be employed, or for some other personal reason, such as following a hobby.

Continued from previous page...

Address

* Building number or name

* Street

District

* City or town

County or administrative area

* Postcode

* Country

Agent Details

* First name

* Family name

* E-mail

Main telephone number Include country code.

Other telephone number

Indicate here if you would prefer not to be contacted by telephone

Are you:

- An agent that is a business or organisation, including a sole trader
- A private individual acting as an agent

A sole trader is a business owned by one person without any special legal structure.

Agent Business

* Is your business registered in the UK with Companies House? Yes No

* Is your business registered outside the UK? Yes No

* Business name If your business is registered, use its registered name.

* VAT number Put "none" if you are not registered for VAT.

* Legal status

* Your position in the business

Home country The country where the headquarters of your business is located.

*Continued from previous page...***Agent Business Address**

If you have one, this should be your official address - that is an address required of you by law for receiving communications.

* Building number or name	33b Grand Parade
* Street	Green Lanes
District	
* City or town	London
County or administrative area	
* Postcode	N4 1LG
* Country	United Kingdom

Section 2 of 17**APPLICATION DETAILS**

This application cannot be used to vary the licence so as to extend the period for which the licence has effect or to vary substantially the premises to which it relates. If you wish to make that type of change to the premises licence, you should make a new premises licence application under section 17 of the Licensing Act 2003.

I/we, as named in section 1, being the premises licence holder, apply to vary a premises licence under section 34 of the Licensing Act 2003 for the premises described in section 2 below.

* Premises Licence Number LN/00002147

Are you able to provide a postal address, OS map reference or description of the premises?

- Address OS map reference Description

Postal Address Of Premises

Building number or name	65-67
Street	Broad Lane
District	
City or town	London
County or administrative area	
Postcode	N15 4DJ
Country	United Kingdom

Premises Contact Details

Telephone number	02088855572
Non-domestic rateable value of premises (£)	14,000

Section 3 of 17**VARIATION**

Continued from previous page...

Do you want the proposed variation to have effect as soon as possible?

Yes No

Do you want the proposed variation to have effect in relation to the introduction of the late night levy?

Yes No

You do not have to pay a fee if the only purpose of the variation for which you are applying is to avoid becoming liable to the late night levy.

If your proposed variation would mean that 5,000 or more people are expected to attend the premises at any one time, state the number expected to attend

Describe Briefly The Nature Of The Proposed Variation

Describe the premises. For example the type of premises, its general situation and layout and any other information which could be relevant to the licensing objectives. Where your application includes off-supplies of alcohol and you intend to provide a place for consumption of these off-supplies, you must include a description of where the place will be and its proximity to the premises.

The premises has been running as a restaurant/bar for over 10 years and it situates at Broad Lane. The owner sometimes books the premises for parties, family meetings, birthday parties and for the cultural events. The purpose of the application is to vary the premises license as follows;

Late Night Refreshment, Dancing and Recorded Music

Thursday 23:00-00:00, Friday 23:00 - 02:00am, Saturday and Sunday 23:00 - 06:00am

Supply of Alcohol

Monday to Wednesday 10:00 - 23:00

Thursday 10:00 - 00:00

Friday 10:00 - 02:00am

Saturday and Sunday 10:00 - 06:00am

Bank holidays, New Year, Christmas Eve, St. Patrick's Days till 06:00 am

*Amendments to the 2003 Act by the 2012 Act and the 2013 Order, no licence is required for the following activities to the extent that they take place between 08:00-23:00 on any day:

- a performance of a play in the presence of any audience of no more than 500 people;
- most performances of dance in the presence of any audience of no more than 500 people; and
- live music, where the live music comprises:
 - a performance of unamplified live music;
 - a performance of live amplified music in a workplace with an audience of no more than 200 people

Section 4 of 17

PROVISION OF PLAYS

Continued from previous page...

Will the schedule to provide plays be subject to change if this application to vary is successful?

- Yes No

Section 5 of 17

PROVISION OF FILMS

Will the schedule to provide films be subject to change if this application to vary is successful?

- Yes No

Section 6 of 17

PROVISION OF INDOOR SPORTING EVENTS

Will the schedule to provide indoor sporting events be subject to change if this application to vary is successful?

- Yes No

Section 7 of 17

PROVISION OF BOXING OR WRESTLING ENTERTAINMENTS

Will the schedule to provide boxing or wrestling entertainments be subject to change if this application to vary is successful?

- Yes No

Section 8 of 17

PROVISION OF LIVE MUSIC

Will the schedule to provide live music be subject to change if this application to vary is successful?

- Yes No

Section 9 of 17

PROVISION OF RECORDED MUSIC

Will the schedule to provide recorded music be subject to change if this application to vary is successful?

- Yes No

Standard Days And Timings

MONDAY

Start

End

Start

End

TUESDAY

Start

End

Start

End

Provide timings in 24 hour clock (e.g., 16:00) and only give details for the days of the week when you intend the premises to be used for the activity.

Continued from previous page...

WEDNESDAY

Start End

Start End

THURSDAY

Start End

Start End

FRIDAY

Start End

Start End

SATURDAY

Start End

Start End

SUNDAY

Start End

Start End

Will the playing of recorded music take place indoors or outdoors or both?

- Indoors Outdoors Both

Where taking place in a building or other structure select as appropriate. Indoors may include a tent.

State type of activity to be authorised, if not already stated, and give relevant further details, for example (but not exclusively) whether or not music will be amplified or unamplified.

State any seasonal variations for playing recorded music.

For example (but not exclusively) where the activity will occur on additional days during the summer months.

Non-standard timings. Where the premises will be used for the playing of recorded music at different times from those listed above, list below.

For example (but not exclusively), where you wish the activity to go on longer on a particular day e.g. Christmas Eve.

Bank holidays, New Year, Christmas Eve, St. Patrick's Days till 06:00 am

Continued from previous page...

Section 10 of 17

PROVISION OF PERFORMANCES OF DANCE

Will the schedule to provide performances of dance be subject to change if this application to vary is successful?

- Yes No

Standard Days And Timings

MONDAY

Start

End

Start

End

Provide timings in 24 hour clock (e.g., 16:00) and only give details for the days of the week when you intend the premises to be used for the activity.

TUESDAY

Start

End

Start

End

WEDNESDAY

Start

End

Start

End

THURSDAY

Start

End

Start

End

FRIDAY

Start

End

Start

End

SATURDAY

Start

End

Start

End

SUNDAY

Start

End

Start

End

Will the performance of dance take place indoors or outdoors or both?

- Indoors Outdoors Both

Where taking place in a building or other structure select as appropriate. Indoors may include a tent.

State type of activity to be authorised, if not already stated, and give relevant further details, for example (but not exclusively) whether or not music will be amplified or unamplified.

Continued from previous page...

State any seasonal variations for the performance of dance.

For example (but not exclusively) where the activity will occur on additional days during the summer months.

Non-standard timings. Where the premises will be used for the performance of dance at different times from those listed above, list below.

For example (but not exclusively), where you wish the activity to go on longer on a particular day e.g. Christmas Eve.

Bank holidays, New Year, Christmas Eve, St. Patrick's Days till 06:00 am

Section 11 of 17

PROVISION OF ANYTHING OF A SIMILAR DESCRIPTION TO LIVE MUSIC, RECORDED MUSIC OR PERFORMANCES OF DANCE

Will the schedule to provide anything similar to live music, recorded music or performances of dance be subject to change if this application to vary is successful?

- Yes No

Section 12 of 17

PROVISION OF LATE NIGHT REFRESHMENT

Will the schedule to provide late night refreshment be subject to change if this application to vary is successful?

- Yes No

Standard Days And Timings

MONDAY

Start

End

Start

End

Provide timings in 24 hour clock (e.g., 16:00) and only give details for the days of the week when you intend the premises to be used for the activity.

TUESDAY

Start

End

Start

End

WEDNESDAY

Start

End

Start

End

Continued from previous page...

THURSDAY

Start	<input type="text" value="23:00"/>	End	<input type="text" value="00:00"/>
Start	<input type="text"/>	End	<input type="text"/>

FRIDAY

Start	<input type="text" value="23:00"/>	End	<input type="text" value="02:00"/>
Start	<input type="text"/>	End	<input type="text"/>

SATURDAY

Start	<input type="text" value="23:00"/>	End	<input type="text" value="06:00"/>
Start	<input type="text"/>	End	<input type="text"/>

SUNDAY

Start	<input type="text" value="23:00"/>	End	<input type="text" value="06:00"/>
Start	<input type="text"/>	End	<input type="text"/>

Will the provision of late night refreshment take place indoors or outdoors or both?

- Indoors Outdoors Both

Where taking place in a building or other structure select as appropriate. Indoors may include a tent.

State type of activity to be authorised, if not already stated, and give relevant further details, for example (but not exclusively) whether or not music will be amplified or unamplified.

State any seasonal variations.

For example (but not exclusively) where the activity will occur on additional days during the summer months.

Non standard timings. Where the premises will be used for the provision of late night refreshment at different times from those listed above, list below.

For example (but not exclusively), where you wish the activity to go on longer on a particular day e.g. Christmas Eve.

Bank holidays, New Year, Christmas Eve, St. Patrick's Days till 06:00 am

Continued from previous page...

SUPPLY OF ALCOHOL

Will the schedule to supply alcohol be subject to change if this application to vary is successful?

- Yes No

Standard Days And Timings

MONDAY

Start

End

Start

End

TUESDAY

Start

End

Start

End

WEDNESDAY

Start

End

Start

End

THURSDAY

Start

End

Start

End

FRIDAY

Start

End

Start

End

SATURDAY

Start

End

Start

End

SUNDAY

Start

End

Start

End

Provide timings in 24 hour clock (e.g., 16:00) and only give details for the days of the week when you intend the premises to be used for the activity.

Will the sale of alcohol be for consumption?

- On the premises Off the premises Both

If the sale of alcohol is for consumption on the premises select on, if the sale of alcohol is for consumption away from the premises select off. If the sale of alcohol is for consumption on the premises and away from the premises select both.

State any seasonal variations.

For example (but not exclusively) where the activity will occur on additional days during the summer months.

Continued from previous page...

Non-standard timings. Where the premises will be used for the supply of alcohol at different times from those listed above, list below.

For example (but not exclusively), where you wish the activity to go on longer on a particular day e.g. Christmas Eve.

Bank holidays, New Year, Christmas Eve, St. Patrick's Days till 06:00 am

Section 14 of 17

ADULT ENTERTAINMENT

Highlight any adult entertainment or services, activities, or other entertainment or matters ancillary to the use of the premises that may give rise to concern in respect of children.

Provide information about anything intended to occur at the premises or ancillary to the use of the premises which may give rise to concern in respect of children, regardless of whether you intend children to have access to the premises, for example (but not exclusively) nudity or semi-nudity, films for restricted age groups etc gambling machines etc.

N/A

Section 15 of 17

HOURS PREMISES ARE OPEN TO THE PUBLIC

Standard Days And Timings

MONDAY

Start

End

Start

End

TUESDAY

Start

End

Start

End

WEDNESDAY

Start

End

Start

End

THURSDAY

Start

End

Start

End

Provide timings in 24 hour clock (e.g., 16:00) and only give details for the days of the week when you intend the premises to be used for the activity.

Continued from previous page...

FRIDAY

Start 10:00

End 02:30

Start

End

SATURDAY

Start 10:00

End 06:30

Start

End

SUNDAY

Start 10:00

End 06:30

Start

End

State any seasonal variations.

For example (but not exclusively) where the activity will occur on additional days during the summer months.

Non standard timings. Where you intend to use the premises to be open to the members and guests at different times from those listed above, list below.

For example (but not exclusively), where you wish the activity to go on longer on a particular day e.g. Christmas Eve.

Identify those conditions currently imposed on the licence which you believe could be removed as a consequence of the proposed variation you are seeking.

- I have enclosed the premises licence
- I have enclosed the relevant part of the premises licence

Reasons why I have failed to enclose the premises licence or relevant part of premises licence.

Section 16 of 17

LICENSING OBJECTIVES

Continued from previous page...

Describe the steps you intend to take to promote the four licensing objectives:

a) General – all four licensing objectives (b,c,d,e)

List here steps you will take to promote all four licensing objectives together.

The applicant will accept the follow conditions. The alcohol only will sale in operation hours and the alcohol will be consumed on the premises. CCTV will be installed to the premises, installed the CCTV system that meet the standard in 'UK police requirements for digital CCTV system'. Emergency lighting will be provided. Smoke detector will be installed. The premises operates the "challenge 21" the proof of age scheme. The premises will open and shut at its permitted hours and the sale of alcohol or any other permitted licensing activity will not be carried out at any other time than its permitted opening hours.

b) The prevention of crime and disorder

A CCTV system shall be installed, operated and maintained at the premises.

1. Cameras must be sited to observe the entrance and exit doors, the alcohol displays, and floor areas.
2. Cameras on the entrances must capture full frame shots of the heads and shoulders of all people entering the premises i. e. capable of identification.
3. Cameras viewing till areas must capture frames not less then 50% of screen.
4. Cameras overlooking floor areas should be wide angled to give an overview of the premises.
5. Cameras must capture a minimum of 16 frames per second.
6. Be capable of visually confirming the nature of the crime committed.
7. Provide a linked record of the date, time, and place of any image.
8. Provide good quality images – colour during opening times.
9. Operate under existing light levels within and outside the premises.
10. Have the recording device located in a secure area or locked cabinet.
11. Have a monitor to review images and recorded picture quality.
12. Be regularly maintained to ensure continuous quality of image capture and retention.
13. Have signage displayed in the customer area to advise that CCTV is in operation.
14. Digital images must be kept for 31 days.
15. Police will have access to images at any reasonable time.
16. The equipment must have a suitable export method, e.g. CD/DVD writer so that the police can make an evidential copy of the data they require. This data should be in the native file format, to ensure that no image quality is lost when making the copy. If this format is non-standard (i.e. manufacturer proprietary) then the manufacturer should supply the replay software to ensure that the video on the CD can be replayed by the police on a standard computer. Copies must be made available to Police on request.

c) Public safety

Emergency light will be installed and fire extinguisher will be installed. The fire exit is free of any impediment or obstacle at all time of the operating hours.

d) The prevention of public nuisance

For public nuisance there will not allow any alcohol drink at outside of the premise. Suitable signage will be displayed at the point of exit advising customers leave the premises quietly. Deliveries to the premises shall only be made during normal working hours. Bottles and similar goods shall not be handled outside the premises in the late evening, night or early morning.

e) The protection of children from harm

We will be very strict to not sell alcohol to children and under age.
 Any alcohol must be sold by DPS or a person authorized be the DPS at all times.
 All staff who sells alcohol will be trained in the role by the DPS with regular refresher training.
 Records of training will be kept and made available for examining officers of the relevant authorities.
 Where a person appears to be under the age 21, identification in the form of passport, photo driving licence or a proof of

Continued from previous page...

age card bearing the pass hologram will be sought and if not provided service of alcohol will be refused. Suitable signage will be displayed at the point of entry and at the service area advising customers that the premises operates the "challenge 21" proof of age scheme.

Section 17 of 17

PAYMENT DETAILS

This fee must be paid to the authority. If you complete the application online, you must pay it by debit or credit card.

Variation Fees are determined by the non domestic rateable value of the premises.

To find out a premises non domestic rateable value go to the Valuation Office Agency site at http://www.voa.gov.uk/business_rates/index.htm

Band A - No RV to £4300	£100.00
Band B - £4301 to £33000	£190.00
Band C - £33001 to £8700	£315.00
Band D - £87001 to £12500	£450.00*
Band E - £125001 and over	£635.00*

*If the premises rateable value is in Bands D or E and the premises is primarily used for the consumption of alcohol on the premises then you are required to pay a higher fee

Band D - £87001 to £12500	£900.00
Band E - £125001 and over	£1,905.00

If you own a large premise you are subject to additional fees based upon the number in attendance at any one time

Capacity 5000-9999	£1,000.00
Capacity 10000 -14999	£2,000.00
Capacity 15000-19999	£4,000.00
Capacity 20000-29999	£8,000.00
Capacity 30000-39000	£16,000.00
Capacity 40000-49999	£24,000.00
Capacity 50000-59999	£32,000.00
Capacity 60000-69999	£40,000.00
Capacity 70000-79999	£48,000.00
Capacity 80000-89999	£56,000.00
Capacity 90000 and over	£64,000.00

The following credit or debit cards are accepted in Haringey:

Maestro - Mastercard Debit - Mastercard Credit - Solo - Visa Credit - Visa Debit (formerly Delta) and Visa Electron

We cannot accept liability if payment is refused or declined by the card supplier.

Due to end of day processing, this service will not be available between 10pm and 11pm every weekday evening (Mon- Fri).

Users should note that any payments in process after the 10pm deadline need to be completed by 10.05pm

* Fee amount (£)

190.00

DECLARATION

* I/we understand it is an offence, liable on conviction to a fine up to level 5 on the standard scale, under section 158 of the licensing act 2003, to make a false statement in or in connection with this application.

Ticking this box indicates you have read and understood the above declaration

Continued from previous page...

This section should be completed by the applicant, unless you answered "Yes" to the question "Are you an agent acting on behalf of the applicant?"

* Full name

* Capacity

* Date / /
dd mm yyyy

Once you're finished you need to do the following:

1. Save this form to your computer by clicking file/save as...
2. Go back to <https://www.gov.uk/apply-for-a-licence/premises-licence/haringey/change-1> to upload this file and continue with your application.

Don't forget to make sure you have all your supporting documentation to hand.

IT IS AN OFFENCE, LIABLE ON SUMMARY CONVICTION TO A FINE NOT EXCEEDING LEVEL 5 ON THE STANDARD SCALE, UNDER SECTION 158 OF THE LICENSING ACT 2003, TO MAKE A FALSE STATEMENT IN OR IN CONNECTION WITH THIS APPLICATION

OFFICE USE ONLY

Applicant reference number

Fee paid

Payment provider reference

ELMS Payment Reference

Payment status

Payment authorisation code

Payment authorisation date

Date and time submitted

Approval deadline

Error message

Is Digitally signed

< Previous 1 2 3 4 5 6 7 8 9 10 11 12 13 14 15 16 17 Next >

PROPOSED GROUND FLOOR PLAN

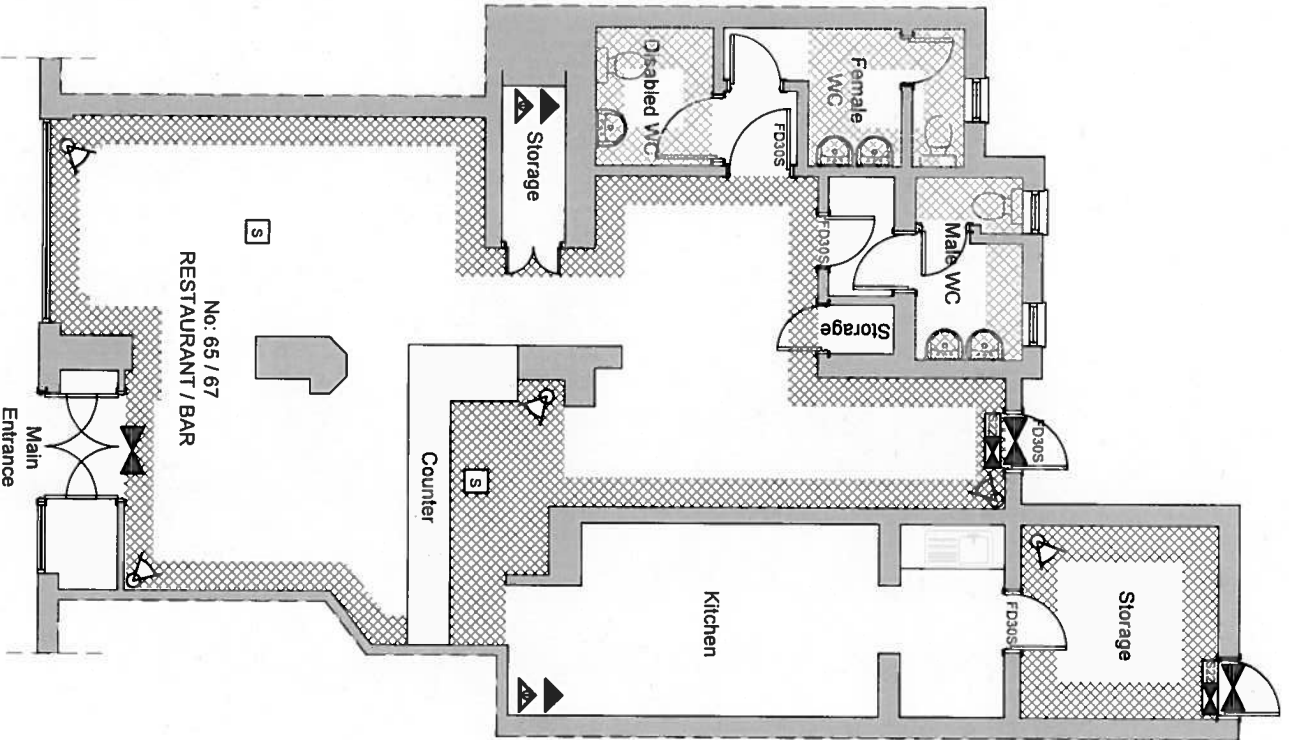

- AMBIT OF PREMISES
 - LIQUOR SALES
 - STORAGE
 - WC/PASSAGEWAY, ETC
 - SAFETY LIGHTING
 - SMOKE DETECTOR
 - CARBON DIOXIDE FIRE EXTINGUISHER
 - 9 LT. WATER FIRE EXTINGUISHER
 - CCTV OPERATING SYSTEM
 - INTERNALLY ILLUMINATED FIRE ESCAPE SIGN (BS 5266)
 - 30 MIN FIRE RESISTANCE DOOR (FIRE DOOR TO HAVE INTUMESCENT STRIPS AND SELF CLOSER)
- FD30S
- TOTAL GROUND FLOOR AREA: 112.0 sqm**

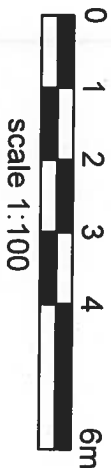

- Notes**
- 1- This drawing is not for construction
 - 2- All Dimension are in millimeters
 - 3- Dimensions are not to be scaled directly from drawings
 - 4- All dimensions are to be checked on site and the Architect is to be inform of any discrepancies before construction commences
 - 5- All references to drawings refer to current revision of that drawing
 - 6- The Copyright of this drawing belongs to Arch Planning & Licensing Ltd.

Client: Mrs. Ama Kunadu Smith	
Address: 65-67 Broad Lane Tottenham, N15 4DJ	
-Existing Ground Floor Plan -Proposed Ground Floor Plan	
DATE: August 14	REF. NO : 029114.01
DRG BY: N.K.	
PLANNING LICENSING ARCH CONSULTANCY	
33b Grand Parade, Green Lanes, Haringey, London N4 1LG	
Telephone:	(020) 8809 2320
Mobile:	(078) 4241 0527
E-Mail:	info@archpl.co.uk
Website:	www.archpl.co.uk

Application ref: haringey-132250
Licence: Application to vary a premises licence
Applicant name: A. Ender Cemgil
Applicant email: info@archpl.co.uk
Submitted on: 14/08/2014 19:56
Total fee: Variable
Payment status: Paid
Civica ref: SELMS00001678
Amount paid: £190.00

Application

A. Ender Cemgil application form

Supporting documents (2)

Copy of premises licence (mandatory)

Premises plan (mandatory)

Authority Reference

Reference:

Tacit consent applies

Process by: 23/09/2014

Status: Not collected

Recent History

Notification to info@archpl.co.uk:
Sent on 14/08/2014 19:58

**Notification to
licensing@haringey.gov.uk:**
Sent on 14/08/2014 19:58

Payment Successful :
at 14/08/2014 19:58

APPENDIX 1A – CURRENT PREMISES LICENCE

LICENSING ACT 2003
Sec 24

PREMISES LICENCE

Receipt: AG774586

Premises Licence Number: LN/00002147
LN/000002852

This Premises Licence has been issued by:

**The Licensing Authority, London Borough of Haringey,
Urban Environment, Technopark, Ashley Road
Tottenham, London, N17 9LN**

Signature:.....

Date: 24th November 2005
8th July 2010

Part 1 – PREMISES DETAILS

Postal Address of Premises or, if none, Ordnance Survey map reference or description:

**BONGO BAR
65-67 BROAD LANE
LONDON
N15 4DJ**

Telephone: 020 8517 6803

Where the Licence is time limited, the dates:

N/A

Licensable activities authorised by the Licence:

Supply of Alcohol

The times the Licence authorises the carrying out of licensable activities:

Supply of alcohol

Monday to Wednesday	1000 to 2300
Thursday	1000 to 0000
Friday to Sunday	1000 to 0200
New Years Eve	Deregulation throughout the night

The opening hours of the premises:

Monday to Wednesday	1000 to 2330
Thursday	1000 to 0030
Friday to Sunday	1000 to 0230
New Years Eve	Deregulation throughout the night

LICENSING ACT 2003

Sec 24

Where the Licence authorises supplies of alcohol whether these are on and/or off supplies:

Supply of alcohol for consumption ON the premises.

Part 2

Name, (registered) address, telephone number and e-mail (where relevant) of holder of Premises Licence:

Cecelia Dapaah
Bongo Bar and Restaurant
65-67 Broad Lane
London
N15 4DJ

Registered number of holder, for example company number, charity number (where applicable):

Name, address and telephone number of designated premises supervisor where the Premises Licence authorises the supply of alcohol:

Ama Kunadu Smith
42 Catisfield Road
Enfield, Middlesex
EN3 6BD

Personal Licence number and issuing authority of personal licence held by designated premises supervisor where the Premises Licence authorises for the supply of alcohol:

LIC/AXAWK/205040026

Annex 1 –Mandatory Conditions

(2) Supply of alcohol: No supply of alcohol may be made under the premises licence-

- (a) at a time when there is no designated premises supervisor in respect of the premises licence, or
- (b) at a time when the designated premises supervisor does not hold a personal licence or his personal licence is suspended.

(3) The second condition is that every supply of alcohol under the premises licence must be made or authorised by a person who holds a personal licence.

Additional Mandatory Conditions in relation to Supply of Alcohol

1.—(1) The responsible person shall take all reasonable steps to ensure that staff on relevant premises do not carry out, arrange or participate in any irresponsible promotions in relation to the premises.

(2) In this paragraph, an irresponsible promotion means any one or more of the following activities, or substantially similar activities, carried on for the purpose of encouraging the sale or supply of alcohol for consumption on the premises in a manner which carries a significant risk of leading or contributing to crime and disorder, prejudice to public safety, public nuisance, or harm to children—

- (a) games or other activities which require or encourage, or are designed to require or encourage, individuals to—
 - (i) drink a quantity of alcohol within a time limit (other than to drink alcohol sold or supplied on the premises before the cessation of the period in which the responsible person is authorised to sell or supply alcohol), or
 - (ii) drink as much alcohol as possible (whether within a time limit or otherwise);
 - (b) provision of unlimited or unspecified quantities of alcohol free or for a fixed or discounted fee to the public or to a group defined by a particular characteristic (other than any promotion or discount available to an individual in respect of alcohol for consumption at a table meal, as defined in section 159 of the Act);
 - (c) provision of free or discounted alcohol or any other thing as a prize to encourage or reward the purchase and consumption of alcohol over a period of 24 hours or less;
 - (d) provision of free or discounted alcohol in relation to the viewing on the premises of a sporting event, where that provision is dependent on—
 - (i) the outcome of a race, competition or other event or process, or
 - (ii) the likelihood of anything occurring or not occurring;
 - (e) selling or supplying alcohol in association with promotional posters or flyers on, or in the vicinity of, the premises which can reasonably be considered to condone, encourage or glamorise anti-social behaviour or to refer to the effects of drunkenness in any favourable manner.
2. The responsible person shall ensure that no alcohol is dispensed directly by one person into the mouth of another (other than where that other person is unable to drink without assistance by reason of a disability).
3. The responsible person shall ensure that free tap water is provided on request to customers where it is reasonably available.
- 4.—(1) The premises licence holder or club premises certificate holder shall ensure that an age verification policy applies to the premises in relation to the sale or supply of alcohol.

Annex 1 –Mandatory Conditions

(2) The policy must require individuals who appear to the responsible person to be under 18 years of age (or such older age as may be specified in the policy) to produce on request, before being served alcohol, identification bearing their photograph, date of birth and a holographic mark.

5. The responsible person shall ensure that–

(a) where any of the following alcoholic drinks is sold or supplied for consumption on the premises (other than alcoholic drinks sold or supplied having been made up in advance ready for sale or supply in a securely closed container) it is available to customers in the following measures–

(i) beer or cider: ½ pint;

(ii) gin, rum, vodka or whisky: 25 ml or 35 ml; and

(iii) still wine in a glass: 125 ml; and

(b) customers are made aware of the availability of these measures.

Annex 2 – Conditions consistent with the Operating Schedule

Such conditions, embedded restrictions and embedded rights currently permitted under the relevant provisions of the Licensing Act 1964 and any subsequent legislation amending or replacing the provisions of that Act.

THE PREVENTION OF CRIME AND DISORDER

PUBLIC SAFETY

THE PREVENTION OF PUBLIC NUISANCE

THE PROTECTION OF CHILDREN

Challenge 21 will be implemented.

Alcohol may only be sold to individuals over the age of 18 with valid proof of identification with one of the following:

- A valid passport
- A photo driving license issued in a European Union Country
- A proof of age standard card system
- A citizen card, supported by the Home Office.

A refusal book will be kept.

Staff will be fully trained in the sale of alcohol i.e. Introduction and refresher training.

Children under the age of 14 are to be accompanied by an adult after 21:00 hours.

Annex 3 – Conditions attached after a hearing by the licensing authority

Annex 4 – Plans

LODGED WITH LICENSING AUTHORITY

APPENDIX 2 – METROPOLITAN POLICE REPRESENTATION



Working together for a safer London

POLICE REPRESENTATION

Name and address of premises:

Bongo Bar, 65 Broad lane N15 5DJ

Type of Application: Premises Licence Variation

I wish to make representation on the following:

- Prevention of crime and disorder

If this application were granted in full or part, I recommend that additional conditions be attached to the licence, as set out below, to further promote the licensing objectives.

	Current Conditions	Recommendation
1		An incident log shall be kept at the premises, it will be in a hardback durable format handwritten at the time of the incident or as near to as is reasonable and made available on request to the Police, which will record the following: <ul style="list-style-type: none"> (a) all crimes reported to the venue (b) all ejections of patrons (c) any complaints received (d) any incidents of disorder (e) seizures of drugs or offensive weapons (f) any faults in

			<p>the CCTV system (g) any refusal of the sale of alcohol (h) any visit by a relevant authority or emergency service.</p>
2	Applicant has applied to extend opening hours of venue until 0630 hours on Saturday & Sunday.		<p>Nearby licensed venues close to the public at 0400 hours and nearest similar one has SIA security. Police consider such a late opening would attract alcohol fuelled clients from other venues and consider a 0230 an appropriate time to close to the public with alcohol sales stopping at 0200 hours. The venue should have an SIA Registered Door Supervisor controlling entry and client behaviour both inside and on outside smoke breaks / exiting at end of night to control noise / disorder from alcohol fuelled clients.</p>
3			<p>No drinks / bottles to be taken from the venue.</p>

If these conditions were accepted in full I would withdraw my representation.

Officer: Mark Greaves
Licensing Officer Haringey Police

Tel: 020 3276 0150

Mark.Greaves@Met.Police.UK

Date: 3rd September 2014

F K01/37

**APPENDIX 3 – ENVIROMENTAL HEALTH- ENFORCEMENT RESPONSE
REPRESENTATION**

Anderson Chanel

Subject: FW: Enforcement Response Representation-Bongo Bar Restaurant, 65 Broad Lane, Tottenham, London, N15 4DJ

Importance: High

Licensing Consultation

To: Licensing Officer

From: Enforcement Response Officer (Noise)

Name of Officer preparing representation: George Nicolaou

cc: Team Leader Enforcement Response, Derek Pearce

Our Reference: WK/000295048

Date: 25th August 2014

Premises: Bongo Bar Restaurant, 65 Broad Lane, Tottenham, London, N15 4DJ

Type of application: Minor Variation

I would like to confirm that I have considered the above proposal with regard to the prevention of public nuisance on behalf of the Enforcement Response (Noise) Team & would like to make representations to the Application

The operating schedule does not address the prevention of public nuisance from:

- airborne entertainment noise
- Structure borne noise or vibrations from entertainment
- Noise generated by patrons in external areas of the premises
- Noise generated from patrons queuing to enter
- Noise from patrons exiting the premises
- Noise generated from deliveries
- Noise generated from refuse collections
- Noise from plant and machinery
- Light nuisance
- Cooking odour
- Litter nuisance

The proposed operating hours are inappropriate due to the close proximity of residential dwellings .

The noise caused by patrons exiting the premises and locating suitable transport home is likely to be detrimental to the residential amenity. This may be exacerbated by the level of public transport available at the proposed closing hours.

Supporting Information

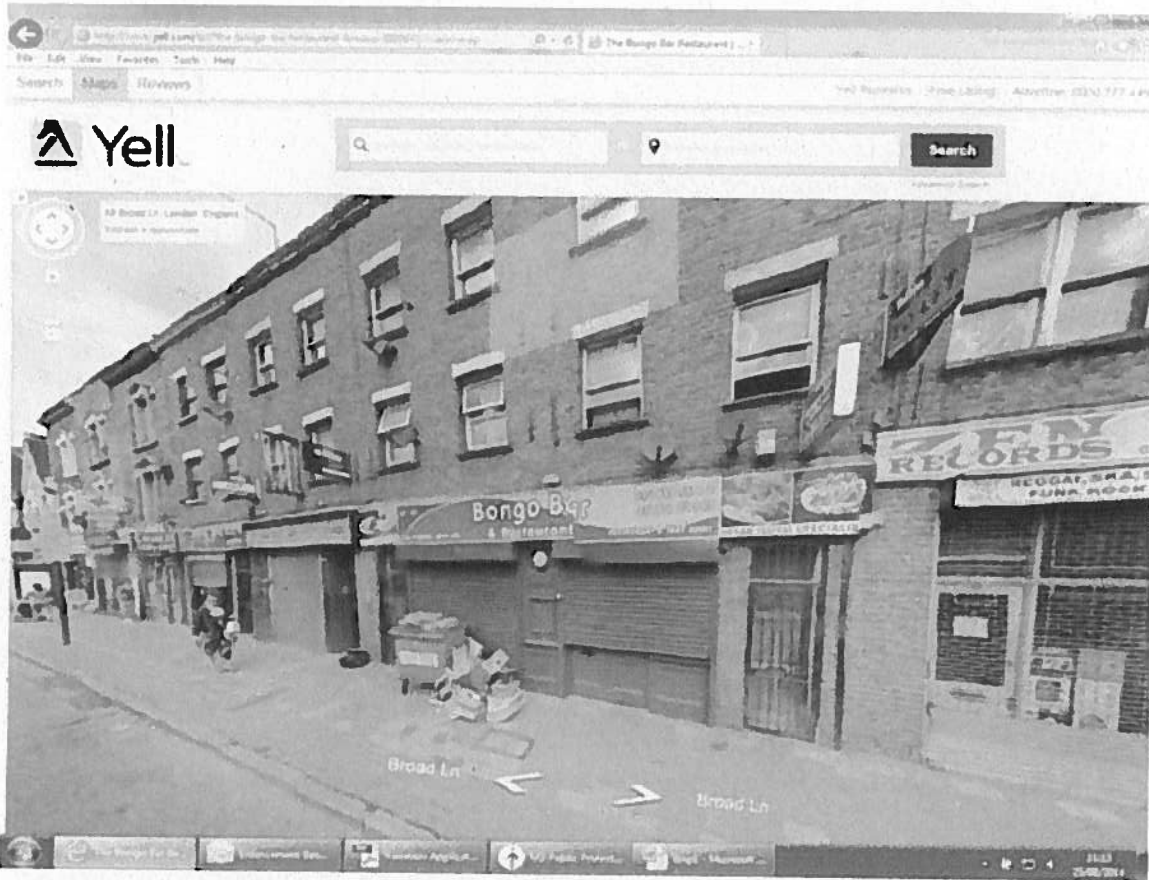

Date reported & time	Subject	Observations & time	Outcome	Our Ref
18/05/14: 03:43	Loud Music	04:00 Nuisance confirmed and abated.	Warning letter	WK 287109
06/07/14 02:46	Loud Music	visited the area. music wasn't too loud but there was a crowd of people outside and the premises was still open for business at 03:15, lots of people in the bar, it was crowded. some eating and drinking going on but no sales observed. premises licence says that they should be closed at 02:30 hrs. i spoke to Cecilia dapaah premises licence holder and said that the premises should now be closed, and that i wanted her to move everyone outside and close up and that i would wait until she had done so. after about 20 minutes most	Breach of licensing conditions. Letter sent.	WK 287109

		people were now outside and the volume of noise from people talking was very loud, but the bar was now almost empty.		
03.08.14	Loud music	01:14 visited, i went down the small alleyway beside the complainants house and to the rear of the bongo bar. some low level music heard, not a nuisance .	No action taken	WK 287109

This representation recommends that the following alterations/conditions to the operating schedule:

Operating hours

That the premises operates within the current hours of the license and that no variation be granted. There has been complaints received against the current operation of the premises and we feel that any later extension of the hours will give rise to further complaints from nearby residents already affected.

The Section 182 Guidance tells us that the licensing authority is best placed to make decisions about licensed opening hours in its area when considering applications. We support this view and considers that the risk of disturbance to local residents is greater when licensable activities continue late at night and into the early hours of the morning. For example, the risk of residents' sleep being disturbed by patrons leaving licensed premises is obviously greater at 02.00 than at 23.00. Residents have a reasonable expectation that their sleep will not be unduly disturbed between the hours of 23.00 and 07:00.

We consider that later operating hours will impact on the public nuisance objective. Therefore we consider no increase to be the appropriate measure to ensure compliance with the licensing objective of prevention of public nuisance.

George Nicolaou

**APPENDIX 4 – ENVIROMENTAL HEALTH- LICENSING AUTHORITY
REPRESENTATION**

Licensing Authority
Level 6, Alexandra House, 10 Station Road, Wood Green, London N22 7TR
Tel: 020 8489 8232 Fax: 0208 4898232
www.haringey.gov.uk

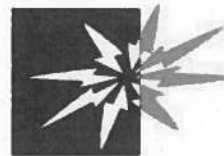

Licensing Team Leader Daliah Barrett

Haringey Council

Arch Planning
Via Email

**Your
ref:**

Date: 16th September 2014

Our ref:

Direct 0208489 8232
dial:

Email: licensing@haringey.gov.uk

Dear Sirs,

RE: BONGO BAR BROAD LANE LONDON N17.

We have read the variation application in relation to Bongo Bar Broad Lane London N15, and wish to make the following representation as the Licensing Authority – Responsible Authority:

The hours being sought will have a negative impact on nearby residential property and lead to public nuisance.

The premises will be required to operate within the current hours of the license and no variation be granted. There has been complaints received against the current operation of the premises and we feel that any later extension of the hours will give rise to further complaints from nearby residents who are already affected.

The Section 182 Guidance tells us that the licensing authority is best placed to make decisions about licensed opening hours in its area when considering applications. We support this view and considers that the risk of disturbance to local residents is greater when licensable activities continue late at night and into the early hours of the morning. For example, the risk of residents' sleep being disturbed by patrons leaving licensed premises is obviously greater at 02.00 than at 23.00. Residents have a reasonable expectation that their sleep will not be unduly disturbed between the hours of 23.00 and 07:00.

We consider that later operating hours will impact on the public nuisance objective. Therefore we consider no increase to be the appropriate measure to ensure compliance with the licensing objective of prevention of public nuisance.



2005-2006
Getting Closer to Communities



INVESTOR IN PEOPLE

Yours sincerely

Licensing Authority –Responsible Authority



2005-2008
Getting Closer to Communities



INVESTOR IN PEOPLE

APPENDIX 5 – LETTER OF REPRESENTATION FROM ‘OTHER PARTIES’

Anderson Chanel

From: witter maureen [maureen.may@blueyonder.co.uk]
Sent: 18 September 2014 01:25
To: Licensing
Subject: Licensing Team for Bongo Bar application.
Attachments: Bongo Bar.rtf

Dear sir or Madam.

Please find attached my letter of complaint for the license for the Bongo Bar.

I would like to make clear my formal objection to there request for a Light night

Refreshment Supply of Alcohol, Provision of Recorded Music, Performance of Dance.

Please see my attached letter.

regards
Maureen witter

This email has been scanned by the Symantec Email Security.cloud service.
For more information please visit <http://www.symanteccloud.com>

MS Maureen Witter

1 Hanover Road

South Tottenham

London

N15 4DL.

Dear sir or Madam,

I am writing this letter with regards to the license that I have seen has a notice up in the window at the front of the property. This bar is called the Bongo Bar which is on Broad Lane. I live directly behind this bar and have done for over 2 years.

This for me and my teenage son has been hard really from the start as each evening and most days we have had to deal with the endless barbeques that they have on.

There is also the issue of the rubbish that is left in the alleyway and has caused me to have a rat in my garden. Yes I have reported all of these issues to the council and they are working on them.

Over the summer period we had to have the bins left out for three weeks that was full of rubbish with the hot weather as there is an alleyway beside my house they left this out with no concern for the whole street. We had fly and everything none stop that is really not showing use any level of concern at all.

Endless noise coming from the garden area of the business and also the building work that they have just had done.

On one nigh which again I reported to the council but nobody was able to attend there was an issue with a couple of young men that wanted to flight. They even went away and came back ready to fight each other with weapons.

So taking all of this into account and having all of these issues I really do not see how a drink licenses will help anybody that is living in the area. We are the once that have to live here long term and the once that have to take the endless noise each weekend. Plus the fighting and drugs this is not good for any of use and I feel needs to be stopped no matter what. So please take into account that this is something that I feel very strongly about.

Can I also point out that they can talk so loud that this is quite unbearable and can wake you up in the middle of the night with the noise level? So the weekend can be more streefull that spending the week

at work and really I have had enough of it.

I have asked endless staff or person that I have seen to either remove the bin not leave a big bag of sand outside my house for a week or leave a skip outside my house but I get no answer other than yes we will move it or sorry then nothing is done. This really is not good enough anymore and I am not willing to take this anymore but to take some action and this is part of that for my family.

I can get up on a Sunday morning to bottle and drinks left outside my gate and nobody is going to come and remove that other than myself. We already have one club close to use I do not understand why we need more.

Please understand that I feel that this is best for me and my family and also for all the other people that live on the road but do not feel able to voice their concern.

Thank-you for reading my very high level of concern

Regards

Maureen Witter.

This page is intentionally left blank